**WHILE IT'S HOT**

Full International News Service leased wire report, including today's market reports today, received by private wire.

# Coshocton Tribune

FULL INTERNATIONAL NEWS SERVICE NEWS REPORT AND TIMES-AGE CIRCULATION BOOKS OPEN TO ALL

**THE WEATHER**

OHIO—Fair tonight and Saturday frost tonight.

VOL. XI, No. 46 FRIDAY EVENING, OCTOBER 17, 1919. THREE CENTS

# COUNCIL COMMITTEE AND GAS CO. REACH COMPROMISE

## ATTACK ON MISSION GIVES BRITISH PROBLEM IN ARABIA

Sheik coming in from the Hinterland to confer with British officials.

England, still struggling with the after effects of the world war, may have to devote considerable attention to bringing order in Arabia. The Sheiks there have broken loose and are causing trouble. A British mission consisting of British officers and servants, sent to the Iman of Yeman in southwestern Arabia, were taken prisoners, beaten and robbed. It is feared they were killed.

# OPERATION ON WILSON DISCUSSED

### Prostrate Gland Gives The President Annoyance At Inopportune Time

### SURGEON IS CALLED

WASHINGTON, Oct. 17.—President Wilson's condition today was not as satisfactory as his physicians desired. The following bulletin was issued:

"The president passed a comfortable night and is feeling well this morning.

"His temperature, pulse and respiration rate are normal. The condition of the prostate gland is not as satisfactory as yesterday and is choking the general improvement of the president.

(Signed) "GRAYSON."

Possibilities that the president may have to undergo an operation were apparent this afternoon, when Dr. Grayson said that he had called into consultation Dr. Hugh Young of Johns Hopkins university, Baltimore. Dr. young is a specialist upon prostate glands and has performed an operation on Ambassador David Francis for an ailment ismilar to that of the president. Dr. Grayson refused to say whether any operation would be necessary until after Dr. Young had made a thoro examination of the president.

The ailment caused by the inflammation of the prostate gland is not serious, Dr. Grayson stated, and it gives concern chiefly because it interferes with the president's rest. Complete rest is necessary for the recovery of the president and the trouble caused by the inflammation interferes seriously with the rest of the president.

The inflammation of the prostate gland became annoying to the president about midnight last night and Dr. Grayson was called in at 3 o'clock this morning to mitigate the suffering of the patient.

Dr. Young will come to Washington this afternoon to make an examination of the president.

# WOMAN'S SCREAM FRIGHTENS AWAY WOULD-BE ROBBER

An attempt to burglarize the home of Mr. and Mrs. Charles Bassett, 114 north Sixth-st, at 7 o'clock Thursday evening was frustrated by Mrs. Bassett, who frightened the robber away when she screamed for help.

Mrs. Bassett and Mrs. Catherine Van Alstyne were alone at the time and made the discovery when they went to investigate a queer noise in the rear of the house. They found the marauder with the kitchen window raised and about ready to enter. Mrs. Bassett screamed and ran to the front door to summon help. He fled and police were unable Friday to find any clue that might lead to his arrest.

# INDUSTRIAL ROUND TABLE MAKING PROGRESS FRIDAY

WASHINGTON, Oct. 17.—We are going to find some expression of principle on which all of us will agree, said Thomas L. Chadbourne, chairman of the committee of 15, of President Wilson's industrial conference this morning.

"I believe that we are finding our way to a working basis."

The committee of 15 which yesterday presented to the conference a resolution committing the right of the workmen to organize and to engage in collective bargaining, probably will have to do its work all over again.

It is said, however, it is prepared to do so.

The first voting was scheduled to be on the resolution of Frederick Fish, of the employers' group, to send yesterday's resolution back to the committee of 15. The committee of 15, over night prepared to take another try at the resolution. Its members so thoroly believe that they can find some principle on which labor, the public and the employers' groups can agree that Chairman Chadbourne declared his optimism without reservations.

The absence of Judge Gary, with his firmly set principle of no arbitration with union laborers, has cleared the storm atmosphere of the conference. The line-up in the conference the past two days has been labor against Gary, not labor against the employers. With Gary absent the labor leaders seem to feel a new hope, and members of the public group, also are optimistic.

The sixth day of the fight between capital and labor on the floor of President Wilson's industrial conference finds the struggle centers around this 25-word phrase:

"No employer should be required to deal with men or groups of men who are not his employes or chosen by and from among them."

On the principle expressed in this phrase the labor group in today's deliberations declare they may find it necessary to leave the conference. It was to fight for this principle that Judge Gary bolted the conference and went to New York to confer with leaders.

Today's session of the conference, set for 9:30, is scheduled to take up, at the opening, the motion of the employers that the public's resolution in favor of the right to organize and the right to collective bargaining be sent back to the general committee of 15.

# 100 BANKERS GATHER HERE FOR GROUP 7 CONFERENCE

Nearly 100 bankers and representatives of financial houses comprised in Group Seven of the Ohio Bankers Association were registered at the Park Hotel at noon Friday, for the annual session of the organization.

It has been ten years since the local bankers were hosts of Group Seven, the last meeting here having been held September 9, 1909.

There are twelve counties in Group Seven as follows: Belmont, Coshocton, Monroe, Washington, Guernsey, Noble, Muskingum, Morgan, Meigs, Perry, Athens and Hocking.

THE OFFICERS.

The officers of the Association are as follows:

Chairman—O. P. Norris, cashier the National Bank of Barnesville.

Vice Chairman—Chas. T. Atwell, Assistant Cashier Peoples Savings Bank, Zanesville, O.

Secretary-Treasurer—W. A. Thompson Vice President First National Bank Byesville, Ohio.

EXECUTIVE COMMITTEE

C. W. Dickens, Bellaire, O., Belmont.
C. H. Magruder, Coshocton, O.
Harry E. Stewart, Woodsfield, Ohio, Monroe.
C. L. Applegate, Beverly, O., Wash.
W. S. McCartney, Cambridge, O., Guernsey.
H. F. Hancher, Caldwell, O., Noble.
C. T. Atwell, Zanesville, O., Muskingum.
O. W. Gillespie, McConnellsville, O., Morgan.
John McQUIGG, Pomeroy, O., Meigs.
J. L. Bennett, Crooksville, O., Perry.
D. H. Moore, Logan, O., Athens.
F. M. Bowen, Hocking.

The forenoon was spent by the

(Continued on Page Two)

### FELL DOWN STAIRS

Mrs. Colonel Belford, West Lafayette, was recovering Friday from a number of minor bruises which she sustained Thursday afternoon when she fell down the stairs at her home.

Dr. Wilmer Hammond is attending her.

### APPRAISEMENT FILED

The inventory and appraisement of the estate of Aaron M. Smith has been filed in probate court by the administratrix, Evva Smith. The total appraisement is $6,150.20. C. B. Hunt, L. E. Baughman and A. L. Caton were the appraisers.

### LICENSED TO MARRY

Earl Rine, 23, Knox-co; Wealthy Bible, 20, Coshocton.

Lawrence Myers, 25, farmer, Pine-tp; Sarah Vermilla Haines, 19, Bedford-tp.

# TRUCK SINKS IN SOFT ROAD

Charles Balch and James McCullough, employes of the standard Oil Co., east Main-st, had a narrow escape from serious injury when a hill road near the Warwick mines gave way beneath the weight of one of the company's trucks Thursday evening.

The truck and contents weighed about eight tons. It was being driven in the middle of the road at the time. In ascending the hill the roadbed gave way and partially bured the truck. Neither Balch nor McCullough was injured. A crew was working Friday digging the truck out.

# GOVERNMENT CAN NOT AVERT MINERS' STRIKE, SAYS LEWIS

## RAILROADS CAN OPERATE ONLY TEN DAYS WITH COAL ON HANDS

### Only Agreement On The Wage Scale Can Prevent Walkout November 1

### IT'S OPERATORS' MOVE

### Secretary Of Labor Has Conference Of Miners And Operators Today

WASHINGTON, Oct. 17.—The government can not stop the threatened strike of the coal miners.

This statement was made today by John L. Lewis, acting president of the United Mine Workers of America, just before going into a conference with Secretary of Labor Wilson and representatives of the operators.

The conference was called by Secretary Wilson in an effort to prevent the strike.

"It is not our move," Lewis said. "We have made our demands and we have issued a call for a strike. It is now the other fellow's move."

"I haven't the least idea what the government, thru the secretary of labor, will propose to us, but I am willing to listen carefully." He said that the government can stop the coal strike. "We say it can't."

"The war was over when the armistice was signed and we are no longer under regulations," Lewis said, explaining the attitude of the miners towards the contention that they are still under the war contract made with Fuel Administrator Garfield.

"Eleven million tons of coal a week are now produced," Lewis said. "A strike of the bituminous miners will cut off the production of 10,000,000 tons. We are told the railroads have only a 10 days' supply on hand. We'll tie up railroads; we'll tie up all the industries. Not only will the 400,000 bituminous miners who are members of the United Mine Workers strike, but at least 200,000 more who are now working in open shops will go out with them.

"Our demands are just. No man should be permitted to work underground for more than six hours a day, and with the cost of living where it is, workers cannot meet their obligations."

Secretary of Labor Wilson refused to make any comment prior to the opening of the conference.

# Says Husband Kicked Her In The Side And Injured Her Internally

Pearl E. Wright has commenced suit in common pleas court against Frank H. Wright, asking for divorce, alimony, custody of the children and an injunction restraining her husband from interfering with her or disposing of the property.

They were married at New Philadelphia July 31, 1911 and have two children, Francis William, 8, and Evelyn, 5. The plaintiff charges her husband with extreme cruelty alleging that on several occasions he struck her and beat her and on October 12, 1919, knocked her down and kicked her in the side, injuring her internally. She alleges that he circulates defamatory charges against her reflecting on her moral character and that these charges are too obscene to set out in the petition. She says he has a very violent temper.

She alleges that they contracted jointly for the purchase of their property on West Pine-st and paid $200 of the $500 purchase price. C. Homer Durand is attorney for the plaintiff.

### IS RECOVERING

Mrs. Clarence Brown, 650 Elm-st, is recovering from a severe attack of tonsilitis. Mrs. Brown has been confined to her home for the past two weeks.

### FURNITURE ATTACHED

Attachment proceedings against furniture of James Mayhew, Canton, now at the Pennsylvania railroad were started in the court of Justice E. G. Abbott Friday by Rose Bros., Main-st.

The suit is for the collection of $1.55 due on a furniture bill.

## DEVELOPMENTS IN WAR-RIDDEN RUSSIA

Bolsheviki control territory within black line.

1—The forces of Gen. Denekine have captured the important city of Chernigov, north of Kiev.

2—The position of the Bolsheviki in Moscow is reported to be growing more untenable daily since the fall of Kursk, a scant 300 miles away. A counter revolution is expected to break out during the Bolsheviki second anniversary celebration early in November.

7—The Bolsheviki have been signally defeated at Ilovinsk, north of Tsautzin, by the forces of Gen. Denekine.

6—The Bolsheviki have also been defeated on the Archangel front.

3—The Germans are still bombarding Riga, using trench mortars and gas shells.

4—The Lettish army is increasing its resistance. Lettish troops have recrossed the Dvina river, and are prepared to hold Riga at all costs.

5—German shipping has been ordered off the Baltic sea. The coast of the Baltic states is now in a state of virtual blockade.

# CITY SCHOOL ENROLLMENT FIRST MONTH SHOWS GAIN OF 132 OVER ONE YEAR AGO

The total enrollment in Coshocton's public schools for the first month of the school year was 132 greater than for the opening month last year, according to the report issued by Supt. O. B. Clifton Thursday.

In spite of the fact that the flu epidemic was well under way by the close of the first month of school last year, and there has been none reported this year, the number of cases of sickness this year is 37 in excess of last year's figure for the first month. This development is in a measure attributable to the epidemic of tonsilitis prevalent here.

Total enrollment for first month, 1982; same month last year, 1850.

Enrollment By Buildings—Sycamore 207, Chestnut 311, Bancroft 315, Lincoln 271, South Lawn 288, Central Grades 181, High School 409.

Tardiness By Buildings—Sycamore 22 Chestnut 13, Bancroft 13, Lincoln 3, South Lawn 24, Central Grades 4, High School 18.

Total cases tardiness 97. Same month last year 65.

No Tardiness—Misses McEveny, Mowery, Neldon, Ripple, Mrs. McCaskey, Misses Elliott, Leffler, Boal, Hunt, Gaynelle Fisher, Dawson, Cheney, Fowler, Wagner Davis, Shaeffer, Jennie Williams, Baughman, Mrs. Karch, Mr. McGiffin, Mr. Moyer.

Average Attendance By Buildings—Sycamore 96.2, Chestnut 97.7, Bancroft 97.9, Lincoln 98.1, South Lawn 96.6, Central Grades 98.6, High School 98.0.

Average for all buildings 97.5. Same month last year 97.1.

Best Attendance—Miss Hall, 99.6; second best, Misses Lee, Davis, 99.2; third best, Miss Agnew, 99.0.

Lowest, 95.2.

Number cases sickness, 253. Same month last year, 216.

### IF YOUR FACE DOESN'T SUIT YOU JUST DIE AND GET A NEW ONE

LONDON, Oct. 17.—Discovery of a method to restore life to the dead is the remarkable claim made by a Burmese woman doctor, according to a Central News dispatch from Bombay today.

The treatments last for seven days with applications of remedies both internally and externally. The woman doctor claims that the patient comes to life with a new mind and better features than before death. The Rangoon Times suggests that physicians take up the claim seriously and make tests.

# SUGAR CREEK MAN SECURES A MEDAL FOR BEST CHEESE

Several prizes on Swiss cheese were received by producers in this section at the National Dairy show held recently at Chicago. In addition to the prizes, the cheese was sold at one of the department stores at Chicago for 55 cents a pound.

Jacob Souser of Sugar Creek won the silver medal with a score of 94½; E. F. Steiner, of Baltic, bronze medal with a score of 94; W. F. Steiner of New Philadelphia, a diploma with a score of 93 3-4; John Lengacher of Dundee, a diploma with a score of 93 ½; F. C. Burkey of Sugar Creek, a diploma with a score of 93; and Carl Luthi of New Philadelphia, a diploma with a score of 93.

### SENNICH ELECTROCUTED

COLUMBUS, O., Oct. 17.—For the first time in history of the death penalty in Ohio, Frank Sennich, 30, Austrian, who murdered Nicholas Chambers, civil war veteran, who cheered the boys in khaki at Dennison, Ohio, last May, was sent to his death in the electric chair without being asked for a dying statement. The "dying statement" has been passed up by Warden Thomas.

# 42 CENT RATE WITH 35 CENT SURCHARGE IS AGREED UPON

### Special Meeting Called For Tonight To Pass Ordinance Granting Increased Rate For Remainder Of Term Of Present Contract

A compromise with the Coshocton Gas company on the basis of 42 cents net per thousand cubic feet and a readiness-to-serve charge of 35 cents per month will be recommended to the city council at a special meeting at the city hall this evening at 7:30 by the committee appointed by President Magruder last Monday night to mail out questionnaires to the gas consumers to secure an expression of opinion from the people.

The compromise was reached Friday morning after a lengthy conference between gas company officials and four councilmen Thursday night at the gas company's office on Sixth-st. Those present were: Councilman Geo. S. Brushwood, W. S. Tish and E. W. Heinke, of the questionnaire committee, Councilman W. R. Davis, chairman of the investigting committee, Attorney Freeman T. Eagleson, Columbus; Fenwick Ewing, Ira Neely, E. B. Smith and J. T. Spettigue, representing the Coshocton Gas Company.

The conference lasted until one o'clock Friday morning. The gas company held out for a net rate of 43 cents but at 9 o'clock Friday morning accepted the councilmen's proposition of 42 cents net with a readiness-to-serve charge of 35 cents. As a majority of the council was present it is probable that a new rate ordinace will be passed at the special meeting tonight specifying the rate agreed upon Friday morning for the remainder of the term of the present contract, which expires in September, 1922. Under the present contract the net rate is 30 cents until next September and would be 35 cents net for the remaining two years of the contract.

The committee, consisting of Brushwood, Tish and Heinke, was ready to send out the questionnaires to the consumers when the gas company asked for a conference. The form of the questions had been made out and the cards were to have been printed at once.

In order to pass the new ordinance under suspension of the rules at the special meeting Friday evening, it would be necessary for six councilmen to vote aye. Councilmen H. E. Norris, O. A. Olinger and Wm. McCoy were not present at the conference Thursday night. If two of these three vote aye, the ordinance will be passed. If a majority, but less than six, vote for the ordinance it would require three meetings to pass it. President Magruder has no vote except in case of a tie.

The ordinance would go into effect 30 days after it had been passed. The committee will recommend ratification of what they deem a fair compromise and in this event the cards will not be mailed out.

Various opinions were expressed by citizens Friday when the report was circulated that council and the gas company had reached a compromise. Some were highly indignant, others said they considered it a reasonable adjustment and still others seemed highly gratified that the matter was practically settled and that the gas would not be shut off this winter.

Under the new rate agreed upon, each and every consumer will have to pay 35 cents per month in addition to the amount of his bill figured at 42 cents for each 1,000 cubic feet of gas used. That is, if you used 2,000 feet of gas your bill would be 84 cents plus 35 cents or $1.19.

At the conference Thursday night, it was figured that the average consumer uses 74,000 feet of gas per year or a little over 6,000 feet per month. The average consumer's bill would therefore be six times 42 or $2.52 plus 35 cents or $2.87. This would be $1.07 per month more than under the present rate. The gas company presented statistics to the council committee, showing that 79 per cent of its customers under the present rate are what it terms non-profit-

(Continued On Page Five)

# Precinct Election Officials Must Be Sworn Immediately

Today is the last day for the original appointees as presiding judges, judges and clerks of the election to file their oath with the election board.

A number of re-appointments were necessary because of the refusal of several to serve. Ten days are allowed from the date of mailing in which to file the oath with the election board.

NewspaperARCHIVE®

# BUSINESS PARALYZED IF OHIO COAL MINERS STRIKE

COLUMBUS, Oct. 17.—Fifty thousand coal miners, or one-eighth of the workers ordered to strike November 1 by Acting President John L. Lewis, of the United Mine Workers of America, are employed in 1680 coal mines in 31 Ohio counties, it was announced today.

If the strike lasts 40 days, it will suspend operation in practically all the manufacturing plants in the state, and throw hundreds of thousands of men out of work, as the average plant has but a 30 day supply of coal on hand, State Mediator George F. Miles, says.

The first effect of a strike will be a boost in the price of coal. Miles anticipates. It is figured that 50 per cent of the homes using coal for fuel have laid in their winter supply, but Miles fears that a continued strike would mean cold homes for many families who could not afford to stock up.

The 1918 coal output in Ohio was 47,849,236 tons, but this was an abnormal year because of the war, and the 1917 output of 41,677,986 tons is more of an average figure, Miles says.

Belmont county with $10,998,643 annually in wages, paid in 129 mines will be the hardest hit by the strike, Miles says.

Athens county is second in wages with $6,495,586 mines, and Jefferson county third with $5,921,434 in 81 mines.

Other counties, number of mines, wages and annual tonnage are:

| | | | |
|---|---|---|---|
| Carroll | 23 | $ 628,786 | 511,096 |
| Columbiana | 32 | 826,572 | 731,437 |
| Coshocton | 49 | 530,614 | 438,919 |
| Gallia | 20 | 38,295 | 27,002 |
| Guernsey | 47 | 4,180,836 | 4,493,718 |
| Harrison | 47 | 1,223,248 | 1,617,730 |
| Hocking | 77 | 2,272,530 | 2,437,657 |
| Holmes | 20 | 37,818 | 13,431 |
| Jackson | 88 | 1,448,212 | 932,220 |
| Lawrence | 36 | 316,352 | 296,445 |
| Mahoning | 19 | 82,154 | 64,747 |
| Medina | 3 | 22,171 | 7,353 |
| Meigs | 57 | 1,640,016 | 1,372,485 |
| Monroe | 14 | 850 | 841 |
| Morgan | 4 | 347,743 | 380,046 |
| Muskingum | 54 | 647,104 | 670,946 |
| Noble | 14 | 928,831 | 994,989 |
| Perry | 90 | 2,790,255 | 3,452,338 |
| Portage | 3 | 160,193 | 88,523 |
| Scioto | 4 | 7,493 | 1,086 |
| Stark | 67 | 695,482 | 534,460 |
| Summit | 3 | 33,553 | 55,276 |
| Trumbull | 2 | 3,762 | 1,750 |
| Tuscarawas | 105 | 2,180,651 | 2,102,419 |
| Vinton | 26 | 292,627 | 429,680 |
| Wash'ton | 4 | 4,877 | 2,493 |
| Wayne | 6 | 114,054 | 33,230 |

In many coal communities the striking miners will be absolutely dependent upon their employers for both food and shelter, Miles says, as the coal operators own the houses in which the miners live and the stores in which they trade.

Ohio stands fourth among the states in coal production, Pennsylvania leading with West Virginia second and Illinois third.

In 1917 the coal miners drew $44,942,666 in wages.

Work Socks—Cotton mixtures in medium and heavy weights. Our stock is limited and we must limit a customer to six pair at 13c and 18c. The Buckeye.

### WARDROBE COSTS A FORTUNE IN VIENNA

VIENNA, Oct. 17.—The high cost of living is climbing to new records daily in Vienna. A new suit of clothes now costs $1100, according to pre-war money values. The present Austrian currency has depreciated to such an extent that one brewing firm is using crown notes for labels on bottles, the money being cheaper than the cost of having regular labels printed.

Sweater Coats—Heavy weight gray ribbed coats, button fronts and made with shawl collars. All sizes at $1.48. The Buckeye.

PARIS—The arrest has been ordered of Count Michael Karolyi on a charge of stealing 19,000,00 kronen belonging to the public funds, according to Budapest dispatches reaching Paris today.

Count Karolyi was formerly president of the Hungarian socialist republic. It was his resignation and the collapse of his government last March that opened the way for the bolshevik regime under Bela Kun.

### WASHING WON'T RID HEAD OF DANDRUFF

The only sure way to get rid of dandruff is to dissolve it, then you destroy it entirely. To do this, get about four ounces of ordinary liquid arvon; apply it at night when retiring; use enough to moisten the scalp and rub it in gently with the finger tips.

Do this tonight, and by morning, most if not all, of your dandruff will be gone, and three or four more applications will completely dissolve and entirely destroy every single sign and trace of it, no matter how much dandruff you may have.

You will find, too, that all itching and digging of the scalp will stop at once, and your hair will be fluffy, lustrous, glossy, silky and soft, and look and feel a hundred times better.

You can get liquid arvon at any drug store. It is inexpensive and never fails to do the work.


ARE YOU

LEGALLY MARRIED?

SEE

PASTIME TOMORROW.



# City Market

## Save $8 to $30 a Month by Trading Here

We do not single out a few items as leaders but the same low prices prevail throughout the store. All goods handled are nationally known brands. Therefore you do not sacrifice quality nor quantity. Our business is growing every week which proves that the "Serve and Selfserve," "Cash and Carry" system is popular and a success. No one ever quits trading here. Find out why. Everything fresh and first-class. Weight guaranteed.

FARMERS—We pay cash for your Butter and Eggs. Bring them in. Will pay you 56c for Eggs.

CALF BRAINS, LB. ..... 14c

Tender Chuck Steak, lb. ..... 23c
Chuck Roasts, lb. .. 20c
Pot Roasts, lean, lb. 18c
Rib Boiling Meat, lb. 15c
Beef Liver, lb. .... 10c

Bacon, sliced, lb. . 40c
Bacon, piece, lb. .. 37c
Regular Hams, lb. . 35c
Dry Salt Pork, lb. . 25c
Lard Compound, lb. 29c

PURE LARD, LB. ..... 32c

Loin Pork Chops, lb. 36c
Pork Roasts, lb. .. 34c
Fresh Sausage, lb. . 34c
Lamb Roasts, lb. .. 30c
Lamb Chops, lb. ... 35c
Cooked Veal Loaf, lb 25c

Long Bologna, lb. .. 22c
Weinerwurst, lb. .. 25c
Sliced Smoked Shoulder, lb. ..... 38c
Garlic Bologna, lb. . 28c

CALIFORNIA HAMS, LB. ..... 25c

Veal Chops, lb. .... 32c
Veal Roasts, lb. .. 28c
Veal Stew, lb. ..... 23c
Veal Breast, with pocket lb. ..... 25c
Pickled Pigs Feet, lb 15c

Pickled Pork lean, lb 25c
Dry Salt Sides, lb. . 32c
Cream Cheese, lb. . 38c
Baltic Switzer Cheese, lb. ..... 48c
Limburger Cheese lb 38c

COUNTRY SMOKED SAUSAGE, LB. ..... 30c

"City Market" Special Blends of Coffee, the lb. 28c, 36c, 42c and 43c.
The enormous amount of coffee sold here, prove to us that the quality and prices are right. Try "Pilgrim," 2 lbs. for ..... 55c

"Royal Garden" Teas, all kinds per 1-4 lb. 20c
Pure Pepper, lb. .. 40c
Maple Syrup, "Ohio Chief," 2½ lb. can . 80c
Crackers, lb. ..... 17c

"PURITY NUT" OLEO, LB. ..... 33c

Crystal White Soap, 4 bars for ..... 28c
Or 15 bars for .. $1.00
White Flyer Soap. 16 bars bor ..... $1.00
Lenox Soap, 16 bars .$1
Wool Soap Flakes, per pkg. ..... 10c

Fairy or Jap Rose Soap, cake ..... 9c
Murphys Veg. Oil Soap, 1 lb. can ..... 36c
This is the soap you have been looking for to wash your curtains, laces, woolens, etc.

NICE WHITE POTATOES, PK. 56c——BU. $2.10

Sage, pkg. ....5 and 10c
Spices, alll kinds, per pkg. ..... 10c
Baking Soda, 1 lb. . 9c
Pop Corn, 10 oz. pkg 10c
Cream Corn Starch, per pkg. ..... 10c

Fancy Market Baskets, each 39c, 60c, 75c, $1.10.
Mixed Pickles, lb. .. 20c
Large Sour Pickles, 3 for ..... 10c
Grape Nuts, pkg. .. 13c

JERSEY SWEET POTATOES, LB. 4c—5 LBS. 19c

Choice Evp. Apricots, lb. ..... 38c
Cleaned Currants, 15 oz. pkg. ..... 34c
Seeded Raisins, 15 oz. pkg. ..... 22c
New Orleans Molasses, 2½ lb. can ..... 35c

Blueberries, can .. 40c
Yellow Cling Peaches, can ..... 40c
Cherries, black or white, can ..... 45c
Pears, can ..... 30c
Loganberries, can .. 33c

*2 lbs. Granulated Sugar and 1 Qt. "Eatmore" Cranberries for 35c*

Instant Postum, can 30c and 45c
Rolled Oats, all brands, pkg. ..... 13c
Spaghetti, Macaroni or Egg Noodles, pkg. .. 7c

Crab Meat, can .... 40c
Cove Oysters, can .. 20c
White Cross Sardines, in mustard, can ... 20c
Shrimp, best grade, per can ..... 18c

"Tip Top" Winter Wheat Flour, 24½ lb. sack . $1.48
"Ceresota" Spring Wheat Flour, 24½ lb. sack . $1.90

Our window full of Oranges, Lemons, Bananas, Grapes, Grape Fruit, Apples, Pears, Lettuce, Celery, Mangoes, Pumpkins, Cabbage, Onions, Turnips, String Beans, Cranberries and Nuts, is a sight worth seeing. You will find what you are looking for at the

***Yellow Front Cor. 6th and Main***



## 65 Loganberries

Are used to flavor one Jiffy-Jell dessert. The juice is condensed and sealed in a vial.

This is one of our best fruit flavors. Compare it with the old-style quick gelatine desserts.

**Jiffy-Jell**

*10 Flavors, at Your Grocer's*
*2 Packages for 25 Cents*


# LIVE STOCK MARKETS

## PITTSBURGH

PITTSBURGH, Pa., Oct. 17.—CATTLE—Supply light, market steady, unchanged.

SHEEP and LAMBS—Receipts 500, market steady, unchanged.

HOGS—Receipts 3000, market is steady.

| | |
|---|---|
| Prime heavy hogs | 14.50@14.75 |
| Mediums | 14.65@14.75 |
| Heavy yorkers | 14.00@14.75 |
| Light yorkers | 14.00@14.45 |
| Pigs | 13.75@14.00 |
| Roughs | 10.00@13.50 |
| Stags | 10.00@13.50 |

## CLEVELAND

CLEVELAND, Oct. 17.—CATTLE—Receipts 600, market steady.

CALVES—Receipts 300, market $1 lower; top $20.00.

SHEEP AND LAMBS—Receipts 400 Market steady; top $1475.

HOGS—Receipts 4000, market steady to 25c lower.

| | |
|---|---|
| Yorkers | 14.25@14.50 |
| Mixed | 14.25&14.50 |
| Heavies | 14.25@14.50 |
| Mediums | 14.25@14.50 |
| Pigs | 13.50 |
| Roughs | 12.00 |
| Stags | 9.00 |

### CLEVELAND PRODUCE

CLEVELAND, Oct. 17.—

BUTTER—
Creamery, extras 68@68½;
Firsts 67½@68;
Prints 1 cent higher.
Packing Stock 50;

OLEOMARGARINE—
First grade 38@39;
Second 28;
Nut 30;

EGGS—
Fresh, 62;

POTATOES—
White, 350@425 per 150lb sack.

LIVE POULTRY—
Fowls 25@36;
Heavy grades 27@28;
Roosters 20@21;
Springers 27@28;
Ducks 30@32;
Geese 24@26;

### STOCK MARKET

NEW YORK, Oct. 17.—The stock market opened steady today. Price changes were generally confined to fractions and to higher levels.

American Woolen gained four points to 139;

Steel Common 3-8 to 108 3-8;

Bethlehem Steel 3-4 to 104 1-4, and Baldwin Loco. 1-4 to 143 1-4.

Pierce Arrow sold up over one point to a new high record of above 81;

Chandler Motors two points to 137½ and Studebaker 1 1-4 to 131.

American Ship and Commerce rose one point to 45. Bethlehem Motors after opening at 42 3-4, dropped three points. Mexican Pete opened one point higher at 251, but quickly lost this gain while Pan American Pete yielded from 134 to 132 3-4.

Industrial Alcohol dropped one point to 157 and Central Leather 1 3-8 to 102.

Union Suits—Medium weight, gray Union Suits for men. This is a great big bargain. Take advantage at $1.19. The Buckeye.

### THE BEST CHRISTMAS PRESENT AT ANY PRICE

How can you make your money go further for Christmas cheer than with a year's subscription to The Youth's Companion? It brings so much into a household—its stories for readers of all ages, its serious and informing contributions, its Editorial Pages, its intelligent and trustworthy comment on the great and tragic events of the time, its wit and humor. There is nothing quite like The Companion in all periodical literature.

If you subscribe at once you will receive the opening chapters of Charles B. Hawes' 10-chapter serial story, The Son of a "Gentleman Born." There are several other serials by Elsie Singmaster, C. A. Stephens, and other popular writers, which will insure the keenest interest thruout the year. All the family read The Companion because it is edited for every age.

New subscribers for 1920 will receive:

1. The Youth's Companion—52 issues in 1920.
2. All remaining weekly 1919 issues.
3. The Companion Home Calendar for 1920. All the above for $2.50.
4. McCall's Magazine for 1920, $1—the monthly fashion authority. Both publications for only $2.95.

THE YOUTH'S COMPANION, Commonwealth Ave. & St. Paul St., Boston, Mass.

New subscriptions received at this office.

PARIS—Another cabinet crisis has developed in Jugo-Slavia, according to a report from Basle today. The prince regent of Servia is said to have commissioned M. Hatchike at Belgrade to form a new ministry.

Wool Socks—Heavy weight, for work. Blues and grays. It will pay you to lay in your needs, at 48c. The Buckeye.

ON EXHIBITION AT OUR STORE

# Everybody's Attention

has been turned to the remarkable fuel-saving possible with Cole's High Oven Range. The necessity for economy is uppermost in the mind of every housekeeper.

We consider ourselves fortunate to be able to offer our friends and customers this greatest fuel-saving, time-saving and labor-saving range. Why be a slave to high fuel bills and a range and heating plant that are demons for fuel when you can secure this great fuel-saving range that will do the family cooking and heat several rooms besides, with only one fire and on half the fuel of the range you are now using?

*Investigate this Range that Saves and Serves!*

# Cole's High Oven Range

(Patented) No. 444

**Central Hardware Co.**
MAIN AT SIXTH


# 100 BANKERS

(Continued From Page One)

guests in visiting the various banks and manufacturing concerns of the city. At 12:30 luncheon was served in the banquet room of the hotel and the meeting formally opened by Chairman O. P. Norris, of the Barnesville National bank.

THE GUESTS

O. P. Norris, Barnesville.
W. A. Thompson, Byesville.
Wm. J. Atwell, Zanesville.
A. W. Laughlin, Barnesville.
Chas. T. Atwell, Zanesville.
R. H. Mills, Coshocton.
W. P. Sharer, Zanesville.
C. B. Applegate, Beverly.
J. H. McCoy, Marietta.
W. H. Wendorff, Cleveland.
F. B. Kendrick, Chicago.
W. M. Bell, Pittsburgh.
T. S. Hudson, Pittsburgh.
J. D. M. Werts, Pittsburgh.
W. E. Decker, Zanesville.
Adam Strome, Warsaw.
Fred McConn, Shadyside.
Alex. W. Krumm, Columbus.
Deane S. Kitner, Cleveland.
Harry W. Bauer, Cincinnati.
Frank F. Howard, Zanesville.
Harry F. Wendolhon, Marietta.
John M. Hull, Crooksville.
F. E. Whittemore, Warsaw.
Fred A. Bennett, Crooksville.
H. F. Strater, Cleveland.
J. R. Brocklebank, Pittsburgh.
J. H. Dean, Coshocton.
John B. Eck, Lowell.
T. L. Montgomery, Coshocton.
C. D. Johnston, Warsaw.
B. C. Browning, Frazeysburg.
Fred Hunt, Barnesville.
J. R. Cassidy, Columbus.
Thomas H. Wilson, Cleveland.
M. L. Hartley, Cambridge.
Geo. H. Smith, Martins Ferry.
C. C. Cosgrove, Cambridge.
P. D. Beatty, Pittsburgh.
J. D. Mooney, Woodsfield.
E. E. Richner, Woodsfield.
Myron E. Cole, Martins Ferry.
H. R. Sanborn, Cleveland.
Frank Mowery, Coshocton.

GENEVA—Admiral Von Hintz, former German foreign secretary, challenged General Ludendorff to a duel, but the latter refused to fight.

News of the challenge was received from Berlin today. Von Hintz's seconds called upon Ludendorff in the accustomed way, but the former chief of staff to Von Hindenburg declined to seek the field of honor.

Dress Shirts—Men's fast color, full cut, percale coat shirts, made with soft cuffs. All sizes, at $1.29. The Buckeye.


## Just What You Need Dr. Carter's K.&B. Tea

For a Few Cents You Can Serve This Health-Building Tea Every Other Night for Two Weeks.

The safest way to free the bowels from poisonous accumulation, liven up a sluggish liver, make the stomach digest properly and cause the breath to be always sweet is to take Dr. Carter's K. & B. Tea every other night.

Take it till your bowels are in perfect condition, till your eyes sparkle with health and your skin grows clear and healthy.

It's an old-fashioned vegetable remedy that you brew right in your own home, and while you're getting purer blood and better health, don't forget that there is nothing you give the cross, fretful child that will do it more good.


**ARE YOU LEGALLY MARRIED? SEE AT THE PASTIME TOMORROW.**


## Catarrh is a Real Enemy and Requires Vigorous Treatment

When you use medicated sprays, atomizers and douches for your Catarrh, you may succeed in unstopping the choked-up air passages for the time being, but this annoying condition returns, and you have to do the same thing over and over again.

Catarrh has never yet been cured by these local applications. Have you ever experienced any real benefit from such treatment?

Throw these makeshift remedies to the winds, and get on the right treatment. Get a bottle of S. S. S. today, and commence a treatment that has been praised by sufferers for nearly half a century.

S. S. S. gets right at the source of Catarrh, and forces from the blood the germs which cause the disease. For special medical advice free regarding your own case, address Medical Director, 51 Swift Laboratory, Atlanta, Ga.


# Asserts New Discovery Brings Blessed Relief To Rose and Hay Fever Sufferers

## Can Make It Yourself At Home At Trifling Expense

In spite of all the doubters and scoffers, a man in Kentucky, who changed his annoying and distressing hay fever into less than a mild cold, claims most emphatically that if taken in time hay fever can be conquered or at least made so harmless that it is not even bothersome.

He gave his discovery to scores of other sufferers with the most remarkable results and has recently been prevailed upon to dispense it through pharmacists to all hay fever sufferers who still have faith that nature has provided an effective remedy for this common yet miserable disease.

And best of all this remedy costs almost nothing. Get a one ounce bottle of Mentholized Arcine at any drug store, pour the contents into a pint bottle and fill the pint bottle with water that has been boiled.

Then gargle as directed and twice daily snuff or spray each nostril thoroughly.

That's all there is to it; so simple that a lot of people will say that it can't do the work; but oftentimes simple natural remedies are the best as you will find after using.

If you will make up a pint and use it for a week or ten days you need not be surprised if your unwelcome yearly visitor fails to appear.

NEWSPAPER ARCHIVE®

# Over the County

### WALSAY VALLEY

Mr. and Mrs. Charles Bantum entertained at Chicken Supper Sunday Mr. and Mrs. Henry Lowe of Warsaw, O. and Mrs. William Hill, of Warsaw.

Mr. and Mrs. James Clark and daughter Frances, were Sunday guests at the home of Mr. and Mrs. Walter Loor.

Mrs. Robert Grimm, of Seattle, Washington, visited Monday night with Mrs. Emma Mowery.

Mr. and Mrs. Grant Bantum and family and Mr. and Mrs. Frank Bantum and family spent Sunday with Mr. and Mrs. M. Overholt and family, near Keene.

Mr. and Mrs. Joshua Styer spent the week end with Mr. and Mrs. Christopher Lonsinger near Spring Mountain.

Mr. and Mrs. S. W. Hamilton and family called on Mr. and Mrs. William Frederick and daughter, Melvia Sunday afternoon.

At last the road from Warsaw to the covered bridge is open for travel and everyone is sure making good use of it after its having been closed in sections for nearly two years.

Miss Florence, Mae and Paul Waters visited last week with Mrs. Isaac Lowery.

Mr. Lacey is making several improvements on his farm.

Mrs. Samuel Starhime and children spent Sunday with the former's father, John Stanton, of Warsaw.

Mrs. W. A. Sowers, who has been ill at the home of her mother for the past several months, was taken to her home in Warsaw Sunday.

Mrs. John Bower was called to Akron Wednesday by the illness of her daughter, Mrs. Brown Pope.

John Starhime suffered a stroke of paralysis Sunday and is being cared for at the home of Samuel Starhime.


# LACK OF REST

**worry, over-work or imperfect nourishment, all in a measure contribute to and are the beginnings of nervous prostration.**

# SCOTT'S EMULSION

**is a decided help to those who are nervous, in that it provides an easily assimilated food that quickly builds up the general health by nourishing the whole body. Give less attention to worry; enjoy regular rest and sleep and take *Scott's Emulsion* regularly after meals. *Scott's never fails to nourish and strengthen.***

The exclusive grade of cod-liver oil used in Scott's Emulsion is the famous "S. & B. Process," made in Norway and refined in our own American Laboratories. It is a guarantee of purity and palatability unsurpassed.

Scott & Bowne, Bloomfield, N. J. 19-28

# with your skin?

If you have eczema, ringworm or similar itching, burning, sleep-destroying skin-eruption, try Resinol Ointment and Resinol Soap and see how quickly the itching stops and the trouble disappears.

Resinol Soap and Resinol Ointment are sold by all druggists. For samples, free, write to Dept 3-R, Resinol, Baltimore, Md. *Remember that—*

**Resinol**

**makes sick skins well**


### STRINGTOWN

Mr. and Mrs. Theodore Foster spent Sunday with the latter's parents, Mr and Mrs. Thomas Burrell.

Mr and Mrs Harry Porter spent Wednesday at Warsaw.

Mrs. Martha Dudgeon called on Miss Malona Pew Friday.

Mr. and Mrs Floyd Stillenbauer and baby, of Keene, spent Monday with Mr and Mrs. Thomas Burrell.

Delphia, Lavada and Olive Haxton have moved to Keene where they will attend school this winter.

Mrs. S. F. Bible was in Coshocton Monday on business.

Mr. A. D. Miller will go to Pennsylvania Saturday on a visit.

Mr. Grey Miller, who is working in Akron, spent the week end with his parents, Mr. and Mrs. A. D. Miller.

Mr. and Mrs. Frank Pew and daughter Neva were Sunday guests of Mr. and Mrs. Simon Pew.

Mr. Robert Dudgeon spent Tuesday afternoon with Truman Boyd and guest.

### DAVIS HOLLOW

Mrs. James Ford is on the sick list.

Mrs. Melissa Wright spent Sunday in Dresden with her daughter, Mrs. Ralph Graves.

Mrs. Elmer Garrett spent Wednesday with Mrs. Jay Garrett.

John Glosser's home with all its contents burned Wednesday while Mr. Glosser was in the mines and Mrs. Glosser was at the home of her father in-law. The cause is unknown.

Jay Courtright made a business trip to Coshocton Wednesday.

Mr. and Mrs. Newton Webb made a business trip to Conesville Wednesday evening.

Mr. and Mrs. Newton Mullett and children of Wakatomika spent Sunday with Charley Mullett and family.

Dale Dawson spent Tuesday with Mrs. Melissa Wright.

Mr and Mrs. Elmer Garrett, Mr. and Mrs. Bruce Ford, and little son, Henry, called on Jay Garrett and family Wednesday evening.

Newton Mullett of Wakatomika attended Sunday school at this place Sunday.

Mrs Lucy Courtright remains just about the same.

Mrs Caroline Holdsworth called on Ella Bonham Sunday.

Mr. and Mrs Fred Roberts have gone to housekeeping in the H. H. Stagger's house.

Mrs. Jay Garrett called on Ella Bonham Tuesday afternoon.

Mrs Dorothy Cox and daughters, Mrs. Jesse Dawson and Mrs. Elmer Garrett spent Tuesday night with the former's sister, Mrs. Lucy Courtright.

Mr. and Mrs Bruce Ford called on Mr. and Mrs. James Ford Tuesday evening.

Mrs. Bessie Courtright and daughters, Winifred and Stella, Mrs. Gertrude Courtright and daughters, Reva and Maxine called on Mrs. Lucy Courtright's Sunday evening.


# HE SLEEPS AND EATS BETTER NOW

Columbus Man Declared The New Tonic Being Sold Here Wonderful.

BUILT HIM RIGHT UP

"I was all rundown and have been feeling bad and in poor health for quite a long time," said a well known man in Columbus, who now asserts he is feeling fit as a fiddle since taking the new Hypophosphites, malt, iron, wine, cherry bark and cod liver oil extract preparation being featured here by a local druggist.

"I wasn't resting good nights. Had no appetite to speak of and being confined to the house almost constantly it were on me a lot, but since taking Earle's Hypo-Cod on the recommendation of another, I'm feeling greatly improved. I now have a very good appetite and nights I sleep so well I wake up feeling much more like I should. I have a great faith in this preparation and though I get practically no exercise at all I feel it is a great think to keep you strong and well. It surely built me up and helped my nerves too," continued this man. Mr Adam Eck who several years ago became blind and has since been making brooms for a living and keeping a stiff upper lip against his terrible affliction. This man denied fresh air, exercise and the great outdoors finds it impossible to keep strong and well for long without the aid of medicine. He resides at 333 East Stauring.

Many working in offices and factories get little exercise also and they too need the stimulating, building toning aid of Earle's Hypo-Cod. It keeps the system in tip-top shape according to thousands who praise it. Go down to the drug store and get a bottle tonight, and remember it being made by the nationally known Earle Chemical Company, is assurance of first quality, and the formula is on every bottle.

Earle's Hypo-Cod is sold by Wimmer & Arnold Company and the leading druggists in all nearby towns. Price $1.20 plus 5c war tax.

# Backache only a Symptom

**"It Seems as Though my Back Would Break."**

This is a common expression among women, yet they toil on day after day heedless of the significance of this distressing symptom.

Backache is often a warning of some inward trouble that requires attention, and which unless relieved will sooner or later declare itself in more serious ailments.

If it is caused by female derangement Lydia E. Pinkham's Vegetable Compound is what you need. It quickly asserts its curative powers in all those peculiar ailments of women.

For more than thirty years this good old fashioned root and herb medicine has been restoring American women to health.

**The Splendid Recovery of Mrs. Coventry**

Newark, N. J.—"The doctor said I had organic trouble and treated me for several weeks. At times I could not walk at all and I suffered with my back and legs so I often had to stay in bed. I suffered off and on for eight years. Finally I heard that Lydia E. Pinkham's Vegetable Compound was a good medicine, and I tried it with splendid effect. I can now do my housework and my washing. I have recommended your Vegetable Compound and Blood Medicine and three of my friends are taking it to their advantage. You may use my name for a testimonial."—Mrs. THERESA COVENTRY, 75 Burnett St., Newark, N.J.

**Mrs. Hunt tells how it helped her**

Detroit, Mich.—"I was in a general run-down condition, was very nervous and tired, had backache and other troubles. I suffered for several years, was not able to work at times and tried doctor's medicine with no results. I saw Lydia E. Pinkham's Vegetable Compound advertised, and after taking it a short time I was much better. I am still taking it myself and giving it to my daughter, and am glad to recommend Vegetable Compound at anytime."—Mrs. M. E. Hunt, 171 Davison Ave.

# Lydia E. Pinkham's Vegetable Compound

LYDIA E. PINKHAM MEDICINE CO., LYNN, MASS.



Columbia Grafonola

**Columbia Records**

FOR OCTOBER NOW ON SALE.

**Bert W. Klein**

**"The Reliable Jeweler"**


### BARNES

Mr Willilam Thompson and sister, Mrs. Graham, of California, spent several days with the J. A. Finlay family.

Eugene Boyd spent the week end with his cousin Verl Boyd.

There will be communion service at the Amity church Sunday morning at 11 00 o'clock, Oct. 19.

Nellie Adams spent Thursday night with Mary McCormick.

Mr. and Mrs Roy Keesey and daughters, of Massillon, are visiting with L. R. Boyd and family.

Quite a few attended the sale at Thomas Hamilton's Wednesday.

Mrs Libbie Mizer and Carrie Glass of Coshocton, spent Tuesday evening with Homer Turner and wife.

Mrs Bert Boyd and daughter Marjorie spent Tuesday with her mother, Mrs Amanda Boyd.

William Shoneman is building a hen house for L. R. Boyd.

Mrs Albert Hamilton, who has been sick, is improving.

Dan Todd of Chili, is filling George Machwart's silo this week.

Mr and Mrs Alvin Stein and son, of Cuyahoga Falls, and Mrs. Stein, of Peard, were calling on Mrs. Catherine Huff Sunday.

### FRESNO

Mr and Mrs Gail Welling and daughter, Nadine, Mrs. George Welling and Mrs. Lester Farver from Millersburg were Sunday guests of Mr and Mr Russell Welling.

Mr. and Mrs Samuel Croft, Mr and Mrs George Huber and daughter, Elsie, from Akron attended the fair Friday and were week-end guests of Mr and Mrs Philip Balder.

Fred Lautenschlager was admitted to the city hospital Friday to undergo an operation for appendicitis.

A double belling occurred at the home of Mr and Mrs Adolph Scheetz Saturday evening for Miss Maude Scheetz and Edward Schlarb who were recently married and Mary Scheetz and Victor Hothem whose marriage was an event of the past.

Mr. and Mrs. T. N. Scheetz, Mr and Mrs Henry Baad spent from Friday until Sunday evening with Mr and Mrs. Robert Patterson of Cleveland.

Misses Agnes Perry and Anna May Kutcher spent Sunday afternoon as the guests of Miss Delores Myers.

### COSHOCTON RT. 6

Mr. and Mrs. Abraham Boyer, of Scottdale, Pa., and Mrs. Willis McFarland, of Roscoe, spent Wednesday with their sister, Mrs. Nancy Dickey.

Miss Fanny Wright spent Monday night with Lucile Workman.

Mrs Pearl McCoy spent last week with friends in Coshocton.

Mrs. Ray Workman and children spent Thursday night with her sister, Mrs. Stella Crown, of Coshocton.

Rev Hayes Phillips, of Texas, preached at Branch last Sunday.

Mr. and Mrs. Emmett Wright and family and Mr. and Mrs. Cliff Keiffer and children were the Sunday guests of Mr. and Mrs. John Hardesty.

Mr. and Mrs. Raymond Richcreek and daughter Twila, of Canton, were the week end guests of the former's parents, Mr. and Mrs. John Richcreek.

Mrs. Florence Hardesty called on Mrs. Nancy Dickey Saturday.

Mr. and Mrs. Frank McCoy and daughter Lottie and Mrs. Ray Workman and son Wesley were shopping in Coshocton Monday.

Ray Workman called on John Sproule Tuesday evening.

### COSHOCTON RT. 6

Mr. and Mrs. William Brenneman of Pittsburg are guests of Mrs. Salina Brenneman and family.

Rev. Mr. Hays Phillips, of Texas, preached at Union Hill Sunday. Mr. and Mrs. Wilbur Phillips, of near West Carlisle, and Mrs. Hays Wright, of New Moscow, brother and sister of Rev. Hays Philipps, also attended the services at Union Hill Sunday.

Mr. and Mrs. Bert Ogle and sons were guests at dinner Sunday of Mr. and Mrs. S. D. Ogle.

Thomas Steffe and family and Fountain, of Cooperdale, attended preaching services at Union Sunday.

James Johnson, of Kansas, is visiting friends thru this section the week.

Mr. and Mrs James Dobson called on their daughter, Mrs Harry Thomas, Sunday afternoon.

Mr and Mrs Martin Maston entertained friends Sunday.

Mr and Mrs Bert Ogle and sons and Mr and Mrs Emmett Thomas attended the fair Friday in Mr. Ogle's new automobile.

Agnes Trego went back to her school at West Lafayette Saturday after spending several days at her home.

Evaline and Minerva Dickerson spent Wednesday with their niece, Mrs. Fred Ramsey.


# For Those Pesky Pimples

There are Handsome Complexions In Almost Every Village That Prove the Remarkable Value of Stuart's Calcium Wafers.

Nature decreed that every woman should have a clear, smooth, delicate

skin. If it is blotched with pimples, blackheads and other such eruptions, it is simply an evidence that the skin lacks certain elements that promote and preserve skin health. And the greatest of these is the wonderful calcium sulphid in Stuart's Calcium Wafers. Calcium is one of the natural constituents of the human body. Your skin requires it to be healthy. It invigorates the skin health, dries up the pimples, boils and blotches, enables healthy skin of fine texture to form and become clear, pinkish, and smooth. Stop using creams, lotions, powders, and bleaches which merely hide for the moment. Get a 50-cent box of Stuart's Calcium Wafers at any drug store today.


### WARSAW

Mrs Willoughby Rehard, of West Lafayette, spent from Thursday till Sunday with her parents here.

Mr and Mrs Will Hains entertained at dinner Sunday. Covers were laid for Mr and Mrs J. W. Haxton and daughters Mildred and Lucile, Mr. and Mrs. Norman McCurdy, Clara Annabelle Haines and Claudia Hains.

Mr. and Mrs James McGrady and daughter Anna, Mrs Vincent Haverick and Mrs. Vaun D. Loeb, of Newark, spent Tuesday with Mr. and Mrs W. A. McCurdy and Mr. and Mrs. Norman McCurdy.

Mr Paul Bowers, of Fort Wayne, Ind., is visiting with his parents, Wm. Bowers.

Mr. and Mrs. D. C. Shaw have gone to housekeeping in the Presbyterian parsonage here.

Mr. and Mrs Newton Orr, of Illinois, are visiting with Mr. and Mrs. Matt Crawford.

Mr. and Mrs. Herman Kanuckle spent Sunday with the former's parents, Mr and Mrs. Robert Kanuckle.

The Warsaw and Coshocton road is open to all traffic.

Mrs Robert Stewart, of Coshocton is spending a few days with Mr. and Mrs John Stewart.

Mr Harrison Wheatcraft, of Barberton, is visiting friends here.

John Steirheim suffered a stroke of paralysis.

### UNCLAIMED MAIL

Miss Jane Cullison, Mrs S. Stoffer; Mrs E Blanche Lewis; Bert Cox; L. Goodman; John Howell; Andrew Pew, A J Thompson

# Sweater Coats

## for Everybody

**For the Boy as well as the Man, for indoor wear and outdoor wear.**

We are showing more styles this season than ever before. Any color or color combination you might wish for is here and the Quality—well when you say BRADLEY Sweaters you are getting the best Sweaters made. Our prices are very, very reasonable. When you see them you'll agree with us.

# The Hack-Lorenz Co.

THE "VALUE FIRST" STORE.



# Uses Common Yellow Mustard For Chest Colds and Sore Throat

Old Fashioned Simple Home Remedy Much Used by Doctors and Nurses for Inflammation, Congestion, Aches, Pains and Swellings

Mustard, real yellow mustard, the kind you used at home, is being used more than ever to banish distress and misery and free mankind from agony and suffering.

Not very long ago people used to make yellow mustard into a paste, spread it on a cloth and apply it to that part of the body where pain or inflammation was present.

It surely did do the work it was expected to do, but it was messy and bothersome and often blistered the skin.

People still use yellow mustard when they get a cold in the chest or have pleurisy, lumbago or rheumatic pains and swellings.

But nowadays they buy this yellow mustard in condensed form all ready for use for something like 30 cents a box and find it much better, cheaper and cleaner than mustard plaster.

This yellow mustard preparation, which is known to millions as Begy's Mustarine is sold at drugstores all over America and one box will do the work of 50 mustard plasters and it cannot blister the tenderest skin.

Begy's Mustarine is the original mustard preparation used to take the place of blistering mustard plasters and is known among druggists as the quickest pain killer on earth.

It will pay you to keep a box of Begy's Mustarine in the house, for it is good for so many ailments that you will need it often.

Just rub it on, that's all you have to do and headache, backache, earache and toothache will disappear almost instantly.

Don't fail to use it for neuritis, neuralgia, sciatica, lumbago, gout and rheumatic pains and swellings.

You will quickly find that there is nothing so good for sprains and strains sore muscles stiff neck and cramps in leg.

Heat eases pain and Begy's Mustarine made of real yellow mustard with other helpful ingredients added contains more concentrated, non-blistering heat than can be found in any box of the same size.

Just try a 30-cent box—you'll praise it to the skies as millions are doing every day. **Always in the yellow box.**



# There's Strength in Grape-Nuts food

**-the sturdy strength that comes from the best wheat and malted barley.**

# Grape-Nuts

**is the ideal cereal food for young folks: a builder of muscle and mind for everybody.**

***"There's a Reason"***

MADE BY POSTUM CEREAL COMPANY BATTLE CREEK, MICHIGAN


NEWSPAPERARCHIVE®

# THE COSHOCTON TRIBUNE
## And Times-Age.

Entered as second class mail matter at the postoffice at Coshocton, Ohio, under the Act of March 3, 1879 Published evenings and Sunday morning by The Tribune Co.

SUBSCRIPTION RATES

One week by carrier ..... 15c
One week by mail ..... 10c
(Single week by mail ..... 15c)
One year by mail ..... $4.00

All mail subscriptions payable in advance and paper stops on expiration This is to comply with Postoffice ruling and there will be no deviation therefrom


### BRAIN WORKERS AND UNIONISM.

Secretary Charles P Ford of the International Brotherhood of Electrical Workers says that in recent months more than 400 electrical engineers with their blueprints and abstruse textbooks have presented themselves to local unions of the organization and asked affiliation with members whose principal tool is a pair of wire clippers. Within a brief period the brotherhood s membership has grown from 57,000 to 148,000. The reason is that electrical workmen receive from 90 cents to $1 25 an hour, making almost as much in a week as some electrical engineers make in a month

What is left to men filling engineering and supervisory positions or doing important clerical work but to join a union? We have seen college professors, actors, men of other occupations heretofore supposed to be widely detached from unionism, invoking the power of organization to improve their relative position in the world If the men engaged in a work requiring special mental qualifications are too few to make their collective influence felt, they are prudent in associating themselves with unions of manual workers in the craft in which they supply the brain work

We laugh at the inversions of Bolshevism, which reorganize society with the men of the useful crafts, the men who do things, at the top, various orders of brain workers in lower classes and no place at all for former nobility and idlers. But something of the same sort has been going on in all countries. The manual craftsman of ingenuity and real productive utility is coming into his own. The railroad hand gets better pay than the man in the much-desired position of bank assistant or law clerk, and he outrates to in many instances because he is more valuable

But the inversions may go too far The power of trade s is great or the overall power of unionism does not rule world Nothing has been to society of human activity by mankind has claimed to be the Story Age [illegible] gnates a tremendous [illegible] or who takes an inventory and develops it in serviceable, precedent-shattering form may do a great service than a million workers who follow along the old lines wherein they have been instructed

The new social inversions will become valuable to the extent that they afford greater scope for thinking—open to all men the opportunity to broaden their horizon and become thinkers—St Louis Post Dispatch.

### THE DARK DAY

When the day of sickness comes, as it comes to every gent and you sit, with folded thumbs, far too weak to earn a cent, will you have your little roll, to defray the beastly bills, to procure the grub and coal and to buy the needed pills? Feeling well, men do not think do not keep that day in view when their health is on the blink when they have the itch or flue, and they blow in all they make, blow it with their hearts serene for glad rags and angel cake blazing gems and gasoline Each one thinks he is immune sickness will not come his way and he blows the round doubloon in his large and princely way. But some morning there s a call for the doctor and the nurse there s congestion of his gall and he s hourly growing worse And he lies around in bed, just a weak and futile wreck with a poultice on his head and a plaster on his neck And his wife has pawned her duds and she s washing by the day in a cloud of steam and suds just to keep the wolf away And he hates himself s o bad And he sighs 'When I am well I will grip the useful scad till I make the eagle yell"


## Vigorous Men and Women are in Demand

If your ambition has left you, your happiness has gone forever unless you take advantage of Wimmer Arnold Drug Co s magnificent offer to refund your money on the first box purchased if Wendell s Ambition Pills do not put your entire system in fine condition and give you the energy and vigor you have lost

Be ambitious, be strong, be vigorous Bring the ruddy glow of health to your cheeks and the right sparkle that denotes perfect manhood and womanhood to your eyes

Wendell s Ambition Pills, the great nerve tonic ,are splendid for that tired feeling, nervous troubles, poor blood, headaches, neuralgia, restlessness, trembling, nervous prostration, mental depression, loss of appetite and kidney or liver complaints

You take them with this understanding that In two days you will feel better In a week you will feel fine, and after taking one box you will have your old time confidence and ambition or the druggist will refund the price of the box

Be sure and get a 50 cent box today and get out of the rut. Remember Wimmer Arnold Drug Co and dealers everywhere are authorized to guarantee them



This unusual free offer will appear once only in this paper
Take advantage of it--tear off coupon immediately

# 3 Cakes of "PRIZE" BORAX-NAPTHA SOAP FREE

When you purchase two cakes of "Prize" Borax-Naptha Soap

## 5 Full Size Cakes for the Price of 2

WE PAY YOUR GROCER 24c TO GIVE YOU THIS FREE

## PRIZE BORAX-NAPTHA SOAP

THIS generous offer is made ONLY ONCE--to enable thousands of Ohio housewives to learn at low cost the splendid qualities of "PRIZE" SOAP--which contains Borax and Naptha skilfully blended in a snow-white soap. After many scientific tests for Ohio water it was found to be

**"The Ideal Laundry Soap Women Have Longed For"**

Tear off this 24c Coupon Today

**PRIZE Borax-Naptha SOAP**

**Is Especially Made for OHIO Water**

**Extremely Quick Lathering and Quick Cleansing**

THE ATTACHED COUPON WILL BE REDEEMED BY ANY OF THE FOLLOWING DEALERS:

L. B. Barcroft, 616 Walnut-St.
Brillhart & Cutshall, Chestnut-St.
W M. Chow, 615 Walnut St.
Coshocton Grocery Co, 131 S Sixth-St
Samuel Gamble, 516 Main St
Garfield Griffith, 249 Main-St.
Hahn Grocery Co., 933 Main-St.
Lear Grocery Co., S. Eleventh-St.
L H. Longstreth & Co., 1040 Walnut-St.
H G. Moffitt, 113 N. Second-St.
Moore & Co., 729 Cambridge-St.
Olinger Bros., 275 Cambridge-St.
Overholt & Cooper, 426 Main-Street.
Elizabeth Powelson, 246 North Eighth Street.
Richcreek & Trego, 109 North Third Street.
H. H. Roller, 432 South Seventh Street.
Ross & Son, 1004 Main Street.
J. D. Stevenson, 123 N. Third-St.
Thresh & Johnson, 246 Burt Avenue.
J. L Trottman, 701 South Seventh Street.
J. A. West, 1103 Vine Street.
Chas. Weaver & Son, 139 N. Third-St.

WEST LAFAYETTE, OHIO
McClure & Son.

PRIZE BORAX-NAPTHA SOAP Is Made Only by The Federal Soap Co., Columbus, Ohio

THIS COUPON if presented within ten days will be accepted as full payment for three cakes of Prize Borax-Naptha Soap, when the holder purchases two cakes of Prize Soap at the regular price.

Only one Coupon may be presented by each family, and the name and address of party receiving same must be signed in full to this Coupon No other instructions are necessary—just tear off—and sign.

Name _____

Address _____

NOTICE TO DEALERS This Coupon will be redeemed at 24c in cash when returned direct to The Federal Soap Co Columbus providing party receiving soap has signed their name to one Coupon only



## Mag Rhu
TABLETS
Stop Stomach Trouble

Guaranteed to relieve cell torrich nervous indigestion, constipation stomach pains

Sold at the Wimmer Arnold Company and all other druggists or send $1 00 to Magic Rhu Co Pittsburgh, Pa, and a box will be sent post paid.



Overalls Men s full cut well made Overalls with bibs Heavy weight genuine Stifels cloth blue dot, all sizes, at $1 69 The Buckeye


### AMBITION

This is the road "ambition plies
For him who lives for self alone;
Beneath the clouds much misery lies—
Commercial greed we must bemoan

What profit has this constant grind
In search of wealth s enchanted throne?
Alas! too oft for ever we find
When journey ends we are alone

While health we left along the way
And friends forgotten in the race,
Which we'll regret in later day
At end of life commercial chase
—Frank Varner Townsend


Union Suits- Cream color ribbed—for fall and winter wear but a over seam close crotch Adult size full cut, our price $1 69 The Buckeye


ROME The resignation of Signor Orlando from the Italian peace mission because of ill health, has been accepted by the government, the Messagero states

### SPORT NOTES

PRINCETON, N J. Oct. 17—The Princeton varsity has been given a severe shaking up In a series of changes, Coach Roper has shifted his line that only one man, Captain McGraw, is left in his old position McGraw plays right tackle

NEW HAVEN, Conn, Oct. 17—Walter Camp is taking an active part in shaping up the Yale team Segal and Hubbard are being given try outs in the positions of Galt and Acosta and are showing up well.

HAMILTON N Y, Oct 17—In the heavy rain and on the muddiest of fields Colgate s varsity and scrub teams battled yesterday in practice for the game with Cornell tomorrow The second team was able to score a touchdown on the varsity

CAMBRIDGE, Mass, Oct 17—Injuries sustained in Wednesday's scrimmage have necessitated two changes in the line up of Harvard's football squad Brown, right guard, has yielded place to Tom Woods a 210 lb line man Steel has been placed at right end in Desmond's place Wood will doubtless start the Brown game


Dress Shirts—Men's fast color, full cut, percale coat shirts, made with soft cuffs All sizes, at $1.29. The Buckeye.


## Predicts Winter Meat Shortage in England

LONDON, Oct. 17—"We are going to suffer a winter meat shortage which will be as bad as anything we knew during the war,' is the prediction of a big British meat trader as quoted by the Star

'In England we have now only 50 per cent of our normal supply of cattle, 10 per cent of our usual number of sheep and pigs are down to the lowest per centage I have known for 25 years '

### MARRIED THURSDAY

Earl Rine, Bladensburg, Knox co, and Miss Wealtha Bodle, Coshocton co, were united in marriage by Justice I G Abbott Thursday They will make their home in Bladensburg


## Help Your Digestion
When acid-distressed, relieve the indigestion with
**Ki-Moids**
Dissolve easily on tongue—as pleasant to take as candy. Keep your stomach sweet, try Ki-moids
MADE BY SCOTT & BOWNE
MAKERS OF SCOTT'S EMULSION


## Will Discuss The Taxation Question

A public meeting will be held at the township hall in Keene Tuesday evening, October 21 for the purpose of giving all citizens an opportunity of discussing the classification amendment.


Sweater Coats—Heavy weight gray ribbed coats, button fronts and made with shawl collars All sizes at $1 48 The Buckeye.

SINCE 1870 SHILOH 30 DROPS STOPS COUGHS

Are You Legally Married
SEE AT
Pastime Tomorrow


### AT PLEASANT HILL

Rev W M Hart will conduct the preaching service at Pleasant Hill Baptist church Sunday afternoon at 2 30 o clock

**ARE YOU LEGALLY MARRIED? SEE AT THE PASTIME TOMORROW.**

### NOTICE

All water rentals due October 1st must be paid within 30 days therefrom or water will positively be turned off without any exception. A charge of $1 will be made for turning the water on again. Under instructions from the state inspector, the rules will be strictly adhered to.

Cards were not sent out October 1st as has been customary in the past. Under the new system, all persons who owe water rent are expected to call at the office and make payment without further notification.

WATER WORKS DEPT.
S 28, Oc 6,10,13,17,20,27,29,30

NEWSPAPER ARCHIVE® NEWSPAPER ARCHIVE®

**MYSTIC--Today**
MATINEE, 2:00 P. M.
EXTRA HIGH CLASS VAUDEVILLE
—Also—
RUBY DE REMER In "DUST OF DESIRE"
THE PICTURE WILL BE SHOWN TODAY SURE
A Very Good WORLD SPECIAL FEATURE in Five Acts.
ADMISSION.....15c, 30c
Coming, Big Standard Special
MONDAY
"AND THE CHILDREN PAY"

# Society

Call Phone 205.

**At Miller Home**

Mr. and Mrs. J. T. Miller and Mr. and Mrs. Will Neldon motored to Canal Lewisville Sunday and spent the day with Mr. and Mrs. Harley Miller.

• • • •

**On Motor Trip.**

Mr. and Mrs. Floyd Holl, 1512 Walnut-st, and Mr. and Mrs. Tracey Renfrew, of Walnut Hills, are enjoying a 10 days' automobile trip to Cincinnati and Louisville, Ky. In Louisville they will be the guests of Mr. and Mrs. Fay Holl.

They started on the trip last Sunday.

• • • •

Overalls—Men's full cut, well made Overalls with bibs. Heavy weight genuine Stifels cloth, blue dot, all sizes, at $1.69. The Buckeye.

• • • •

**Surprise Party**

Mr. and Mrs. J. C. Leavengood, Fresno, route 2, gave their daughter, Ethel, and their son, Jesse, a delightful surprise party at their home Tuesday evening The affair was in honor of Miss Ethel's eighteenth birthday anniversary and of Jesse Leavengood's recent return from overseas.

Games and music were enjoyed, and delicious refreshments were served Those present were Mrs. C. R. Parkhill, Mr. and Mrs. J. J. Bowen, Mr. and Mrs. H. L. Miller, Mr. and Mrs. D. G. Parkhill, Mr. and Mrs. J. G. Brown, Mr. and Mrs. William Sheneman, Mr. and Mrs. W. D. Hecker, Mr. and Mrs. Arthur Miller, Mr. and Mrs. William Sauerbry, Misses Iva Hecker, Helen Brown, Dorothy Parkhill and Bertha Leavengood; John Bowen, William Carpenter, Lorin Wolfe, Burvil Boyd, Lemon and Milo Ames, David, Gilbert and Elvin Parkhill, Stanley and Orlando Sheneman, Clarence and Charles Hecker, Calvin Jacobs, Lester Miller, Elden Sauerbry and Clifford Brown.

**NEURALGIA**
or Headache—
Rub the forehead and temples with
**VICK'S VAPORUB**
"YOUR BODYGUARD" - 30¢, 60¢, $1.20
GAMBLE'S GROCERY,
516 Main-St.

**Victor Records**
FOR OCTOBER
NOW ON SALE.
**C. B. MEADE**
What Meade Says Is So.

• • • •

**Entertains Club**

Mrs. Jesse Robinson was hostess at a delightful meeting of the Q. O. T. N. club at her home in Conesville Wednesday afternoon. The following members were present: Mrs. Fred Ford, Mrs. E. U. Marquand, Mrs. Alex McCoy, Mrs. Stacey McDonald, Mrs. Leonard Parks and Mrs. Edw. Watts.

• • • •

Union Suits—Cream color ribbed—for fall and winter wear, button over seat, closed crotch. All sizes, full cut, our price, $1.69. The Buckeye.

• • • •

**To Cleveland**

Frank A. Roney has returned to his home in Cleveland after a ten days' visit in West Lafayette as the guest of Miss Florence Rehard.

• • • •

**Visiting Here**

Edward Barton, of Freedom, Ind., is visiting his cousin, Wilbur Barton, 133 north Fifth-st. This is Mr Barton's first visit here since he left Coshocton 67 years ago.

• • • •

**S. S. Club Meets**

Miss Leota Hagans, 1103 Chestnut-st, entertained the S. S. Club at her home Wednesday evening. Delicious refreshments were served by the hostess.

The club members are Miss Hagans, Misses Grace Lear, Anna Metz, Margaret Hahn, Florence Marshall, Opal King and Rhea Kaser.

• • • •

Work Socks—Cotton mixtures in medium and heavy weights. Our stock is limited and we must limit a customer to six pair at 13c and 18c. The Buckeye.

• • • •

**Will Return to Cleveland**

Mr. and Mrs. I. W. Varnes will return to their home in Cleveland Saturday after a two weeks visit with Mr. and Mrs. Joseph Neldon, of Route 7, and friends in Coshocton.

• • • •

**Will Visit in Denver**

Miss Esther Scott, of Adams Mills, will leave Saturday for Denver, Colo., where she will visit Mr. and Mrs. O. T. Boulton.

• • • •

**Will Attend Conference**

Mrs. J. S. Elliott, 347 north Fourth-st, and Miss Veronica Hanley, 803 Chestnut-st, will go to Cleveland Monday to attend a conference of delegates from chapters in the Lake Division of the Red Cross to be held there on Wednesday.

Mrs. Elliott will visit her daughter, Ruth, who is a student at Western Reserve university, while in Cleveland.

• • • •

Sweater Coats—Heavy weight gray ribbed coats, button fronts and made with shawl collars. All sizes at $1.48. The Buckeye.

• • • •

**Club Program Completed.**

"American Music" will be studied by the Woman's Music club during the coming year. The executive board met Thursday evening at the home of Mrs. Charles Dale, 223 north Fourth-st. and completed the program for the year's study.

The club will hold its meetings at the library, and the first one will be on Tuesday, November 4.

• • • •

Union Suits—Medium weight, gray Union Suits for men This is a great big bargain. Take advantage at $1.19. The Buckeye.

• • • •

**Standard Bearers to Meet.**

The Standard Bearers of the Canal Lewisville M. E. church will meet Sunday afternoon at 2 30 o'clock at the home of Misses Alice and Frances Finlay. Miss Katherine Lennon will play a piano solo and Mrs. Jay Ling will review the first chapter in the study book.

• • • •

**In Covington.**

Mrs. J. R. O'Leary, 343 north Ninth-st, went to Covington, Ky, Thursday for a week's visit with relatives.

• • • •

**Missionary Meeting.**

The Pleasant Hill Missionary society met Thursday afternoon at the home of Mrs Irvin Foster Mrs Adam Rice conducted the devotionals and Mrs. John Kirker led in prayer Mrs. Willis Goodin gave a talk on "Tithing," and readings were given by Mrs. Dewitt Kirker, Mrs John Kirker, Mrs. Willis Goodin, Mrs. Jane Kirker, Miss Opal Foster, Mrs Adam Rice and Mrs. Bert Ogle. Mrs. Henry Grace and Mrs. Willis Goodin each sang a solo, and there was a duet by Mrs. Rollin Finnel and Mrs. Floyd Johnson.

The next meeting will be held at the home of Mrs. Grover Marshall, with Mrs. Edward Reed as leader.

• • • •

**Phi Sigma Chi Dance.**

The Phi Sigma Chi fraternity will hold a Hallowe'en dance Friday evening, October 31, in the Moose hall Elaborate plans are being made for the function.

• • • •

**Visiting In Kentucky.**

Mrs. M. J. Dwyer and children, 862 Chestnut-st, went to Maysville, Ky., Thursday for a month's visit with Mrs. Dwyer's mother, Mrs. Annie O'Harran.

• • • •

**From Dennison.**

Mrs. Mayme Lanahan and daughter, Mary Ann, of Dennison, will spend the week end as the guests of Mrs Nora McDowell, 655 Locust-st.

• • • •

**Social Circle Meets.**

The Woman's Social circle of the First Baptist church met Thursday evening at the home of Mrs. Edward McConnell, 226 Mulberry-st. After the business session, a program of music was given by Mrs. W A. Karch and Mrs John Cooper. Delicious refreshments were served

• • • •

**At Wharton Home.**

C. B. McClain is visiting at the home of C. E Wharton in New Castle. Mr. McClain and Miss Lora Wharton spent Wednesday with Mrs. Robert Beach, of Howard.

• • • •

**Miss Brown is Honored.**

Miss Helen O. Brown was elected vice president of the Central district at the convention of State Federation of Women's clubs at Cleveland. The convention closed with a banquet Thursday evening and several of the Coshocton delegates have returned home.

• • • •

**Entertainment Postponed.**

The entertainment which was to have been given by the Roscoe M. E. Sunday school Sunday morning, October 18, has been postponed until Sunday, November 2.

• • • •

Wool Socks—Heavy weight, for work. Blues and grays. It will pay you to lay in your needs, at 48c. The Buckeye.

**ARE YOU LEGALLY MARRIED? SEE AT THE PASTIME TOMORROW.**

NOTICE !

The Home Building Loan & Savings Company, 416 Main-st, will accept additional funds paying 5 per cent thereon, with all the usual withdrawal privileges, to meet the present heavy demand for mortgage loans on improved real estate, the only class of loans handled by this Company.

Exclusive Real Estate Loans, with good margin insures 100 per cent security, besides the protection of surplus of over $21,000. Inquire at the office for further particulars.

**RESTORES VITALITY**

Gives Strength to the Nervously Weak and Run-Down.

Peptiron is both medicine and food for the blood and nerves. It is in full accord with advanced science as to the proper treatment of anemic and neurasthenic conditions, in which the need of more and better nourishment is so apparent. It combines iron and manganese with nux, celery, pepsin and other tonics and digestives. It supplies the deficiency of red blood corpuscles in anemia, repairs the waste of nerve tissue in nervousness, gives color and stamina, and restores vitality.

"I was run down and nervous. Peptiron has done me great good." Serena Rifenburg, Tivoli, N. Y.
Made by C. I. Hood Co., Lowell, Mass.

# Parents Of Joseph M. Graham Learn Further Details Of His Death

Mr. and Mrs. C. C Graham have received from Lieut. Wm. T. Swanson, Savannah, Ga., additional information concerning the death of their son Joseph M Graham, who was killed in France, October 8, 1918. Lieut Swanson's letter is as follows:

"Your letter written May 11th reached me while I was in Brest, France last month, after having been forwarded a number of times.

"With reference to the death of Joseph M Graham, he was killed, as reported by the War department, on October 8, 1918 by machine gun fire, while his company was leading an attack against the German lines about one half miles west of Chatel-Chehery and was buried in the French cemetery just behind the only church in the village of Chatel-Chehery. His grave has probably been removed to the American cemetery near Montfaucon

"At the time of his death, I was a lieutenant and your son served from the time he was assigned to the company in my platoon and as platoon commander I had every opportunity to study and know personally every man in the platoon. Censoring the mail of the men in my platoon was one of my many duties, and this afforded me a wonderful opportunity of ascertaining the true character of each individual. Your son, I am glad to say, was one of the cleanest, most conscientious and loyal soldiers I ever knew; always doing his full duty and accepting everything as it came, without a murmur.

"He fell, together with about three-fourths of his platoon that morning, within three hundred yards of the spot where Sgt. Alvin C. York, of the same company, and seven other men captured 132 Germans and your son as did the others of his company, contributed materially in that good piece of work.

"Extending to the parents of this brave soldier my heartfelt sympathy, I am, your friend,

Wm T Swanson,
Savannah, Ga."

# ARMY BEAUTIFIES CEMETERY ABROAD

COLUMBUS, Oct. 17—Every one of the 21,000 American soldiers who lie in the Argonne cemetery at Romange Sous-Montfaucon, France, has received as good a burial as was possible, according to Prof Philip H. Elwood, of Ohio State university, who has just returned here after having helped supervise the engineering and landscape gardening at the huge cemetery. Elwood was an artillery captain.

Each body was wrapped in cloth, put in a new wooden coffin and buried five and one-half feet deep, Captain Elwood said. All but 200 of the bodies have been absolutely identified, he added, and the greater part of the 200 would have been probably correctly identified had the graves registration service cared to accept evidence found on the bodies.

The graves are laid out in rows of 28 and two rows form a plot. Approximately 50 acres of land were needed for the cemetery, Captain Elwood stated, but the American government has taken over a total of 175 acres: The additional ground was purchased to insure the beauty and setting of the cemetery against future building activities and to provide room eventually for an American park. Plans already have been drawn for the construction of buildings and many trees and much shrubbery have been planted.

Practically every foot of the ground was pock-marked with shell holes from long fighting. The site was directly in the path of the American artillery in the Argonne drive. Grading and leveling of the entire area was necessary before any of the graves could be dug.

Flowers were brought all the way from Luxemburg for planting, since none was available close at hand At the entrance to the cemetery is a huge golden star made of growing purple and yellow pansies. German prisoners of war were utilized in the work of building the cemetery.

**REBELLION IN STOMACH**

"Pape's Diapepsin" at once ends Indigestion and Sour, Acid Stomach

Lumps of undigested food cause pain. If your stomach is in a revolt; if sick, gassy and upset, and what you just ate has fermented and turned sour; head dizzy and aches; belch gases and acids and eructate undigested food—just take a tablet or two of Pape's Diapepsin to help neutralize acidity and in five minutes you wonder what became of the pain, acidity, indigestion and distress.

If your stomach doesn't take care of your liberal limit without rebellion; if your food is a damage instead of a help, remember the quickest, surest, most harmless stomach antacid is Pape's Diapepsin, which costs so little at drug stores.

**No** Nudity, Sex Problem, Vulgarity, War, Vampires
A Pictorial Sensation.
"ARE YOU LEGALLY MARRIED?"
See at
PASTIME TOMORROW.

**Smart Boots for Fall Wear**

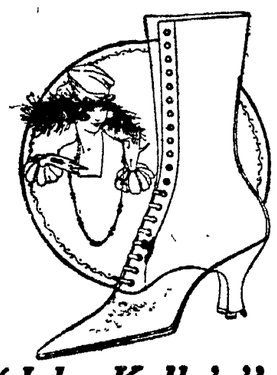

*"John Kelly's"*

are known in the shoe world as "Those Better Shoes." That's because they stand a little higher in every way—finish, beauty of design, fit, quality, ease.

If you have worn JOHN KELLY shoes we do not have to dwell on these points—you know them.

For smartness of style and exquisite delicacy we know of no shoes to equal them.

If you really desire to possess shoes that will give you constant and genuine delight "Those Better Shoes" will be your choice.

**$9.50 TO $15.00**

**CANTWELL'S**
"WHERE QUALITY COUNTS"

**Forest Mills UNDERWEAR for CHILDREN**

COMBINING exquisite softness and perfect comfort with an allowance for that freedom of movement so necessary for active youngsters.

**Forest Mills Union Suits for Girls**
A size to fit every age from 2 to 16 years
2022—Heavy cotton, white fleece lined.
2030—Heavy merino, white.
2032—Heavy silkateen and merino.
All above fabrics may also be obtained in vests and pants

**Forest Mills Union Suits for Boys**
A size to fit every age from 4 to 16 years
2042—Heavy cotton, white, fleece lined.
2044—Heavy cotton, gray, fleece lined.
2046—Heavy merino, gray.
Above fabrics may also be obtained in shirts and drawers

**Forest Mills Waist Union Suits for Either Boys or Girls**
From 2 to 12 years
792—Heavy cotton, white, fleece lined.
793—Heavy cotton, gray, fleece lined.
692—CHILDREN'S Sleeping Garment. Heavy cotton, white, fleece lined.
691—In gray, same as above.

Forest Mills Underwear Made in U.S.A.

Forest Mills Underwear Made in U.S.A.

**FOREST MILLS UNDERWEAR SOLD HERE**

This store has handled this famous line for the past 30 years, and announce that a complete stock for Fall and Winter now awaits your inspection. Many garments are being sold at prices lower than last year.

**The Monroe Steele Co.**
"THE DAYLIGHT STORE."

# COUNCIL

(Continued From Page One)

able and 21 per cent are profitable, figured on the following basis.

Relative standing of Gas Customers

| | Customers | Per Cent |
|---|---|---|
| Minimum bills 50c | 90 | 3 |
| Using 1,000 feet | 281 | 10 |
| Using 2,000 feet | 304 | 10 |
| Using 3,000 feet | 334 | 12 |
| Using 4,000 feet | 354 | 12 |
| Using 5,000 feet | 364 | 13 |
| Using 6,000 feet | 309 | 11 |
| Using 7,000 feet | 243 | 8 |
| Total not prof. | 2279 | 79 |
| Using 8,000 feet | 179 | 6 |
| Using 9,000 feet | 113 | 4 |
| Using 10,000 feet | 87 | 3 |
| Using 11,000 feet | 240 | 8 |
| Total profitable | 619 | 21 |

Everybody reads Tribune Classified Ads.

# THE JEFFERSONIAN TAKES OVER TIMES CO. AT CAMBRIDGE

CAMBRIDGE, O., Oct. 17.—The Cambridge Jeffersonian Co. today purchased the Cambridge Times, a morning newspaper here, from J. Fred Lay, of Columbus, who last week purchased the plant from the Cambridge Times Co. According to present plans, the property will be consolidated Saturday, and within a short time a new company will be incorporated for $100,000 and the paper enlarged and improved. The publication of the Times as a morning paper will be discontinued, it is understood.

Try a Tribune Class Ad.

**DANCE**
**Sat. Evening**
*Moose Temple* Athey's Jazz Band

**Men! The New Fall Shoes Are Here**

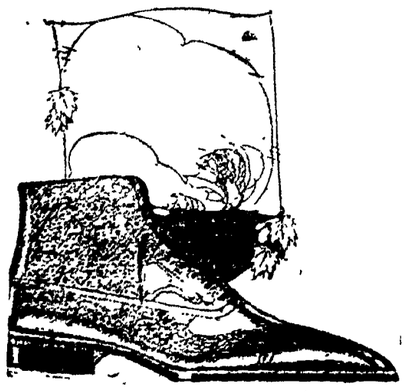

Our stock this year is bigger than ever including English styles like the one pictured here in black, mahogany, tony red, and cordovans, at—

**$5** AND UP.

*Children's Shoes*
Our Children's Department is a little store in itself. Bring the youngsters here for serviceable Footwear.

**CARTON'S**
"NONE BUT GOOD SHOES."

Read for Profit—Use for Results—Tribune Class Ads.

NEWSPAPER ARCHIVE®

# SAM BLYTHE TALKS INTERESTINGLY OF PROHIBITION AND ITS FINE RESULTS

## Says It Is Unassailable As A Business And Economic Factor

## TELLS HOW PEOPLE ARE HELPED BY IT

## His Article In Saturday Evening Post says Saloons Can't Come Back

The fact of it is that as a business and economic proposition, prohibition is all that its ardent proponents say it is. You may dispute unendingly and about all other sides of it except the business and economic sides. Those are proof, and every business man in dry territory will say so if he will tell the truth about it. Every business man—except former liquor dealers and distillers and brewers—every professional man, banker, and civic authority.

So writes Same Blythe, in the Saturday Evening Post, in an article in which he describes the effect of prohibition in this country from New York to San Francisco. Blythe insists he is neither a Puritan killjoy or a prohibition fanatic, and those who have followed Blythe's numerous magazine articles know he speaks the truth. Blythe reports what a Los Angeles barber told him as illustrating what thousands of former drinking men think of prohibition. Said this barber:

I used to spend from three to five dollars a week for drinks, when the saloons were open here. Sometimes, if I got on a sort of Saturday night bat, it was more than that, but it averaged about four dollars of my wages every week. I live in a neighborhood where a lot of men of my class live. Most of them spent as much as I did for drinks and a good many of them spent more, running up to half their wages each week in some cases.

When prohibition came here and they shut the saloons none of us in that neighborhood had any reserve stock of booze on hand. We were all workingmen, and with the saloons open hadn't laid much money by, tho most of us are paying for our homes. So that left me with from three to five dollars a week on hand that I didn't have on hand when the drinks were going. Well, as I didn't spend that money on drinks I spent it on the family and on myself and on the house. I repainted the house and papered a couple of rooms and bot a piano for the girls. Also I paid up some bills at the shoe store and at the butcher's that had been running quite a time.

Now that is exactly what has happened all thru my neighborhood. There is hardly a man out where I live who hasn't repainted his house or bot some new furniture or got a phonograph or a piano or put in a lot of flowers or is paying on an automobile since Los Angeles went dry. I don't know anything about other sections of the city, but I do know that most of the men who work in this shop have had the same experience and I do know for a certainty that that is what happened out where I live.

Then Blythe interviewed the manager of a big hotel, who said:

Without going into receipts, the income of the hotel was worked gradually back to what it was, and we haven't raised prices much either. The thing that hits me about prohibition, as a man running a big business enterprise of this public sort, is first the better discipline among my employes—and I have a large number of them—and second the better behavior of my guests.

I have found during the fifteen months we have been dry that my employes in every department work better, give better service and are in all ways more dependable than they were when the bars were open. On the other hand, I am about to discharge one of my hotel detectives. We always have had two, but there isn't enough work for two and hardly enough work for one. With the bar closed we find we have none of those disturbances we used to have now and then.

In talking with business men, retailers, wholesalers, with professional men, with men who run public utilities, with police and amusement managers, Blythe found the testimony of all these men identical. The business men said more money is being spent in the stores, that bills are paid more promptly, that a better class of goods is being bought by the wage-earners, that the trade in clothing and shoes for children is largely increased. The professional men said their books were being cleared of old accounts that their fees were more promptly paid. The electric light and telephone men reported increased business. The men who sell vacuum cleaners and electric washing machines, electric toasters, and waffle makers, etc., said they were doing more than ever before.

The police say there is a marked decrease in arrests for the usual lawbreakers incited by liquor. An interesting phase of it was what the laundrymen said. Three months after Prohibition came in, the laundrymen found themselves swamped with work. It increased tremendously. Women, who when their husbands were buying drinks, were compelled to do their own washing, found themselves with enough money on hand to have their washing done for them.

In discussing Prohibition with an Arizona man who runs an electric light and power plant, the man told Blythe this experience with Prihibition:

When Arizona went dry I had on my books about $36,000 in back accounts for light, mostly, furnished to the people of our city—and these accounts didn't look good to me. Within a year after we went dry that amount had been reduced from $36,000 to $2,500. The people who had been using light money for drinks couldn't buy drinks and they paid up their bills. Also we got considerable new business from people who thot they couldn't afford to put in electricity, and who couldn't so long as the bars were open—and buy drinks, too.

Mr. Blythe believes that two things will operate against the consumption of such liquor as is surreptitiously offered for sale. The first is, the vile quality of the stuff and the high price of it, and the second is conditions under which it usually must be obtained. With a bottle of fairly good whiskey costing from $15 to $20 at this time, the prices are likely to go up the drier the country becomes, and as the prices go up, the quality of the liquor will deteriorate, as it must be mostly moonshine or home-made. As Blythe puts it, "Moonshine whiskey is generally about as palatable as gasoline, and has as much danger concealed in it. Home-made liquor is worse.

As Mr. Blythe says, no decent man wants to go up an alley to deal with a ruffian who has liquor for sale, or sneak into an out-of-the-way and generally despicable place for a drink, unless he must have it and usually the "must" diminishes when the conditions that surround its gratification are discovered.

Mr. Blythe believes the opinion is general that saloons and public bars are forever eliminated from the life of America. It took more than 60 years of work to procure the adoption of the constitutional amendment and the only way it can be abrogated is by the exact procedure that procured its adoption. Conceivably, there may arise a sentiment in the United States that would make an abrogation of this amendment possible, but Mr. Blythe concludes that the chances are against it.

# "WONDERFUL" MRS. NICHOLS FIRM OPINION

"I'm Better and Stronger in Every Way Since Taking Trutona" She Declares.

PORTSMOUTH, Ohio, Oct. 16.—"Its wonderful," was the brief yet convincing manner in which Laura Nichols, 44 years old, of 517 Seventh street, Portsmouth, recently expressed her high regard for Trutona, the perfect tonic.

"I had been suffering from a nervous trouble for the past five years," she said. "My stomach was out of shape, too. My appetite was poor and I was unusually in a constipated condition. For the past two or three months I haven't eaten hardly enough to keep a bird alive.

"The good I've derived from Trutona in the short time that I've been using the medicine is simply wonderful. Why, I haven't experienced one of my nervous spells since I began using Trutona. As for my appetite—I can eat anything now and I enjoy the food more than I have for some time. In short I feel better and stronger in every way now. I think Trutona is a wonderful medicine and I can recommend it to anyone troubled as I was and feel sure it will help them."

Trutona is especially beneficial for stomach, liver and bowel troubles, catarrhal complaints, nervousness, sleeplessness, loss of appetite and the like and has proven an almost unfailing reconstructive tonic for overcoming after effects of pneumonia, influenza, deep cold and the like.

Trutona is now being introduced and explained in Coshocton at Page & Lorenz.


# Nasty Colds

Get instant relief with "Pape's Cold Compound"

Don't stay stuffed-up! Quit blowing and snuffling! A dose of "Pape's Cold Compound" taken every two hours until three doses are taken usually breaks up a cold and ends all the grippe misery.

The very first dose opens your clogged-up nostrils and the air passages of your head; stops nose running, relieves the headache, dullness, feverishness, sneezing, soreness, stiffness.

"Pape's Cold Compound" is the quickest, surest relief known and costs only a few cents at drug stores. It acts without assistance. Tastes nice. Contains no quinine. Insist on Pape's.



# Clean Up Poison Soaked Kidneys AdvisesDr.Carey

Thousands Die Every Year Because They Allow Poisonous Deposits to Accumulate in Kidneys.

Don't flush your kidneys with harsh makeshifts says Dr. Carey, they are too frail and delicately constructed to treat them rough.

For 40 years I have been prescribing Marshroot for kidneys and bladder sickness and now that I have retired from active practice I have made arrangements with leading druggists to dispense this wonderful prescription at a moderate price.

Beware of kidney disease thousands die of it every year who ought to be enjoying the blessings of life and health.

If you have specks floating before the eyes, puffs under eyes, clammy feet or moist palms, backache or sideache you ought to get a bottle of Dr. Carey's Marshroot right away.

It has conquered thousands of cases of kidney and bladder diseases and is the medicine you can always depend upon.

IMPORTANT—Dr. Daniel G. Carey has been a practicing physician for many years and his great prescription, "Marshroot," has cured thousands of sufferers from kidney and bladder troubles. It is not a patent medicine and is only sold thru drug stores in order to accommodate his patients. Wimmer-Arnold Drug Co. can supply you.



# "SYRUP OF FIGS" CHILD'S LAXATIVE

Accept "California" Syrup of Figs only—look for the name California on the package, then you are sure your child is having the best and most harmless laxative or physic for the little stomach, liver and bowels. Children love its delicious fruity taste. Full directions for child's dose on each bottle. Give it without fear.

Mother! You must say "California."



# NAME "BAYER" ON GENUINE ASPIRIN

Rx Genuine Aspirin Prescribed by Physicians for Eighteen years — BAYER

"Bayer Tablets of Aspirin" to be genuine must be marked with the safety "Bayer Cross." Always buy an unbroken package of "Bayer Tablets of Aspirin" which contains proper directions.

Handy tin boxes of twelve tablets cost but a few cents. Druggists also sell larger "Bayer" packages. Aspirin is the trade mark of Bayer Manufacture of Monoaceticacidester of Salicylicacid.



# October Sale

FOR LONG YEARS MEN WILL REFER ENTHUSIASTICALLY TO THE MARVELOUS VALUES OUR OCTOBER SALE OFFERED IN MEN'S SUITS AND OVERCOATS. EVERY GARMENT IN THIS SALE IS OF THE FINEST FABRICS, FAULTLESSLY FASHIONED BY FAMOUS TAILORS. EVERY FASHIONABLE PATTERN IS REPRESENTED—THERE ARE GARMENTS FOR MEN OF ALL TASTES, EACH AT A SAVING THAT WILL POSITIVELY ASTONISH YOU. THE SUITS IN FLANNELS, CASSIMERES AND CHEVIOTS ARE A REVELATION IN STYLE, QUALITY, FIT AND APPEARANCE. EVERY NEW MODEL IS HERE FOR YOU—BOTH SINGLE AND DOUBLE BREASTED. PRICED FROM——

**$12.95 TO $29.95**

THE NEW OVERCOATS ARE A SENSATION EMBRACING ALL THE NEW STYLES. WAIST SEAMS, SINGLE AND DOUBLE BREASTED—MATERIALS ARE LUXRIOUS—PATTERNS AND COLORING ARE WONDERFUL, AT——

**$14.95 AND $24.95**

Most for Your Money, or Your Money Back.

Minces Under Selling Store

WE SELL IT FOR LESS

PARK HOTEL BLDG. COSHOCTON'S ONLY UNDERSELLING STORE COSHOCTON, OHIO.

Most for Your Money, or Your Money Back.


## Made New Noses, Lips and Chins for Wounded

BOSTON, Oct. 17.—After spending many months making new faces, noses lips, eyebrows and chins for wounded in France, Major W. F. Von Zelinski, of Chicago, attached to the Medical Corps, Eight Field Artillery, Seventh Division, arrived at army headquarters here seeking his discharge from army service.

"If people could only see what injuries are inflicted upon the human face and how many soldiers had to have their faces built over again they would never allow war to take place." said the Major.

"My duty has been to make new faces. If any work has brought the horrors of war before me, this has certainly done it."

Discussing the French surgeons, Dr. von Zelinski said: "The French surgeons are simple in their work. They want few assistants and are eager to do everything themselves."

Mr. and Mrs. Earl Denzer and daughter, Ruth Denzer, of Dennison, spent Wednesday as the guests of Mr. and Mrs. G. W. Denzer, 944 Chestnut st.


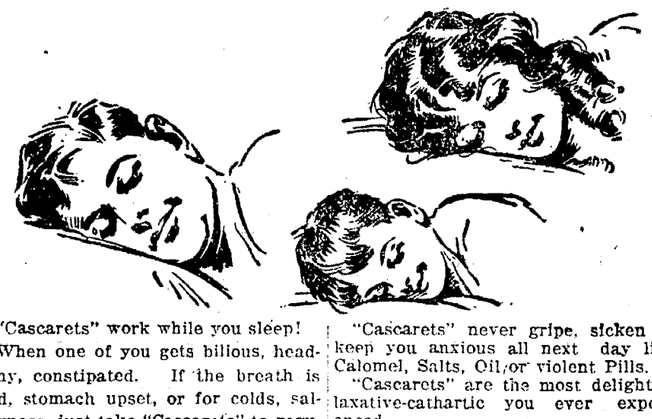

"Cascarets" work while you sleep!

When one of you gets bilious, headachy, constipated. If the breath is bad, stomach upset, or for colds, sallowness, just take "Cascarets" to regulate the liver and bowels and all is well by morning.

"Cascarets" never gripe, sicken or keep you anxious all next day like Calomel, Salts, Oil or violent Pills.

"Cascarets" are the most delightful laxative-cathartic you ever experienced.

Switch to "Cascarets"—Cost so little!



# WANTED

POULTRY AND EGGS AT

Butlers Grocery

COOPERDALE, O.

TOP PRICES ON EACH.

CALL US.


## Bringing Up Father

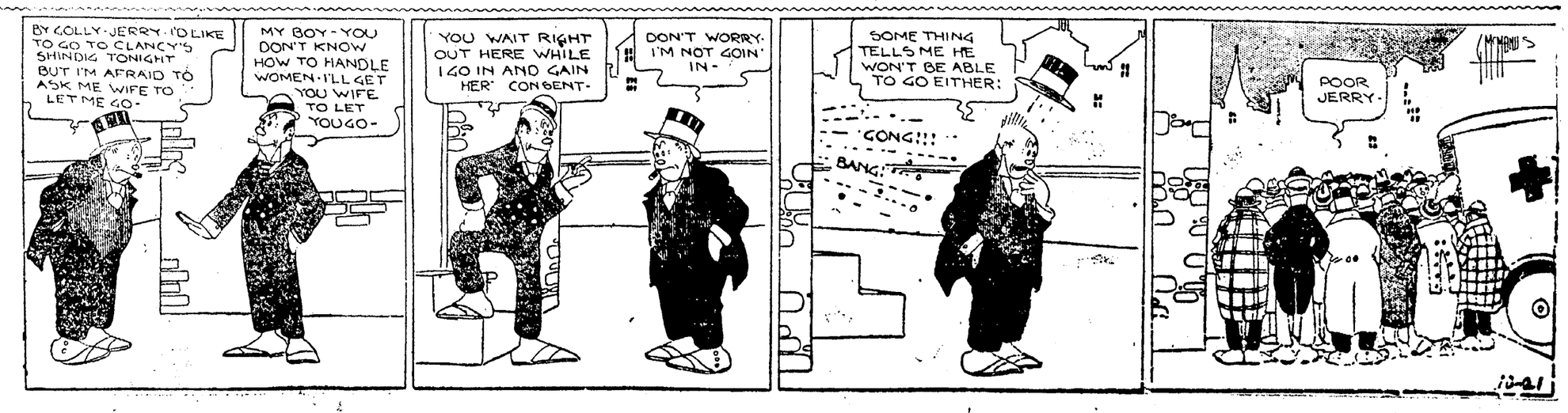


Copyright, 1918, International News Service

NEWSPAPER ARCHIVE® NEWSPAPER ARCHIVE®

# FUTURE PROGRAM OF RED CROSS IN COUNTY COMES UP

Red Cross workers in Coshocton-co are planning to attend a conference in Coshocton, Thursday, Oct. 23

The future program of the Red Cross in relation to the needs of Coshocton county is the subject for conference discussion.

Thomas G. Brown, chairman of the Civilian Relief committee, is making arrangements for the conference. Among the local speakers who will address the Red Cross workers are: Mrs. J. S Elliott, Mrs Frank Mulligan, Rev O J Gregg, Rev. J. I. Wean, C. K. Clemens, C. R. Frederickson, V. M. Hanley and Rev. J. A. Speer Miss Evalyn Swan is in charge of the musical program.

Miss Sarah Coates, Ohio field representative for the Lake Division headquarters of the Red Cross, who attended the recent county fair, believes that this conference will result in definite plans of organization for community betterment in Coshocton county

"As a result of a similar conference recently held in Zanesville," Miss Coates says, "a steering committee" was appointed to discover the needs of their county, in regard to health, recreation, employment, and educational facilities On the basis of facts as revealed thru this survey they expect to work to make Muskingum-co one of the best in the state.

"We are looking for the same spirit in Coshocton"

Other members of the Lake Division headquarters staff to be speakers at the conference includes Miss Harriet Anderson, Bureau of Field Service, Harold Downing, Information Bureau, Miss Florence Bullard, a Red Cross overseas nurse who has been on the Chautauqua platform during the summer, and a representative of the Junior Red Cross

Ohio Red Cross chapters are to receive further details of the peace program at a meeting Oct. 22, in Cleveland, when Dr Livingston Farrand, head of the American Red Cross, and other national officials, address a mass meeting of chapter delegates. He will urge a hearty response to the Third Red Cross Roll Call, November 2-11, for members and funds.

'Universal membership' is the slogan of the drive. The call is for every adult to become a dollar member and make possible at home the service given overseas by the American Red Cross.


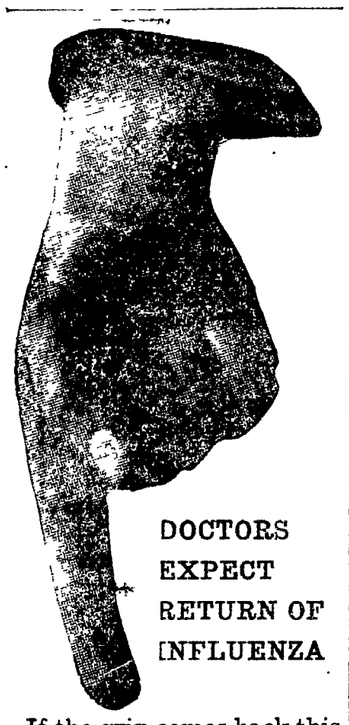

DOCTORS EXPECT RETURN OF INFLUENZA

If the grip comes back this fall, as doctors say it is likely to, be ready to fight off the germs by taking Father John's Medicine now to build new resisting power.

Remember, this pure food Medicine is guaranteed free from alcohol and dangerous drugs and has been successfully used for 60 years for colds, coughs and as a body builder.



BLISS NATIVE HERB TABLETS

**Restore a Healthy Condition**

Why permit your liver and kidneys to remind you constantly of their unhealthy condition, when Bliss Native Herb Tablets taken at regular intervals will free you from pain, and keep your system in sound physical health. Don't neglect them, for to do so will lead to perhaps very serious consequences. Take Bliss Native Herb Tablets at the first sign of trouble, and you will be agreeably surprised at the results. They are recognized everywhere as the standard herb remedy for all ills due to a disordered stomach. Constipation disappears, the liver and kidneys function properly, the blood becomes pure and healthy, the appetite improved, and the general system becomes invigorated.

Mrs. Francis Mervier, Brunswick, Ga., writes. "My liver and kidneys were very bad, but thanks to Bliss Native Herb Tablets, I have not a trace of my old trouble now. I shall continue to keep them on hand, just as long as I can get them."

Bliss Native Herb Tablets are put up 200 in a box, enough to last the average family six months Price $1.00 . Accept no substitutes Look for the trade mark and money back guarantee on every box

Sold by leading druggists and local agents everywhere. Made by Alonzo O. Bliss Co., Washington, D. C.



A Legal Fact
A Moral Blunder
Are You Legally Married?

—NO—

Find Out At PASTIME TOMORROW


# CLAIMS READ ABOUT REMEDY IN THE PAPER

**Columbus, (O). Lady is Very Thankful to Plant Juice, the New Herbal Stomach Medicine, for Restoring Her Daughter's Health.**

One of the most interesting statements made in regard to Plant Juice, the new herbal stomach remedy, is that of Mrs. A. D. Riggle, who resides at No. 2614 Glenmawr Avenue, a well-known Columbus lady, telling of the wonderful relief experienced by her daughter. She said:

"Some months ago my daughter, who is 16 years of age, was taken with a spasmodic affection which I was told was a bad case of hiccoughs, and would occur immediately after eating, so at times she would almost choke Her stomach was also affected and she had tried almost everything in the shape of medicine but got no relief. I read so much about Plant Juice and heard so much about the wonderful cures it had made in our city that I got a bottle for my daughter. After taking one bottle the hiccoughs not only left her, but it toned up her entire system and she can eat anything now and digest it, she sleeps well and never felt better in her life. We are all thankful to Plant Juice for what it did for her and will always speak a good word for it."

Plant Juice cleanses, strengthens and revitalizes the entire system It clears the blood of poisons and impurities, puts the lazy liver to work, regulates the bowels, strengthens the kidneys and tones up the digestive organs It sharpens the appetite and promotes sound, restful sleep

Plant Juice is sold in Coshocton at The Page & Lorenz Drug Store

# "RED" ELEMENT GETS BUSY IN GARY DISTRICT

CHICAGO, Oct 17—A general round up of alleged radicals in the Calumet steel strike district is expected today following complaints made to the military officers last night by employed steel workers that men wearing black gowns and skull caps had made threats against their families.

Army officials refused to discuss this latest feature of the situation in Gary, Indiana, but it is known that a search was ordered late yesterday for several men suspected of being members of an organization of radicals reported planning to use Ku Klux methods in their campaign of intimidation.

Major General Leonard A Wood in charge of troops in the Calumet district said today that Gary is a hot bed of anarchy.

"I believe that the working man is loyal," said General Wood, "but the red element has seized upon this strike situation as a good place for the opening wedge for their propaganda." The general declared that there has been no arrest in the so-called Gimbel bomb plot.

Anton Gorske, a Russian steel worker, who according to a story published in a Chicago paper several days ago was sought in connection with the Gimbel plot denied knowledge of the nation-wide bomb plot today

Gorske was located at his home in South Chicago.

He said he had been taken to police headquarters by men representing themselves to be agents of the army intelligence bureau who had questioned him regarding the Chicago post-office bomb explosion and the Gimbel bomb plot but that he had satisfied them of his innocence and had been released immediately.

Army officers declared today that radicals are more numerous in the Calumet strike zone than the government had supposed.

The investigators are said to have found that the I. W. W., the Spartacan offshoot of the society of the German revolutionists, the Communists, the federated anarchist soviet commune of New York and several foreign language divisions of the former left wing of the socialist party have united in a plot to overthrow the present government and install soviet rule.

Organized labor is being used as an unwilling tool, of the revolutionists

Deportation warrants against seven of ten men arrested in raids by these officers late yesterday had been prepared today. The other three men are held pending further investigation.

A copy of what is said to be the secret code of the United States department of justice was found in a house raided by federal agents last night.


Lift off Corns!

Doesn't hurt a bit and Freezone costs only a few cents.

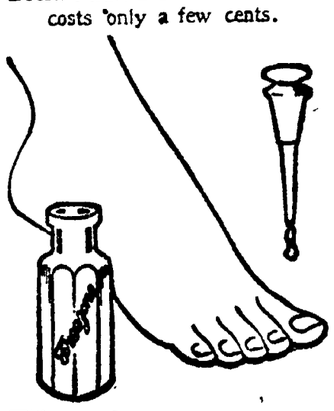

With your fingers! You can lift off any hard corn, soft corn, or corn between the toes, and the hard skin calluses from bottom of feet.

A tiny bottle of "Freezone" costs little at any drug store; apply a few drops upon the corn or callus. Instantly it stops hurting, then shortly you lift that bothersome corn or callus right off, root and all, without one bit of pain or soreness. Truly! No humbug!


**Everybody reads Tribune Classified Ads.**


# Are You Getting Your Moneys Worth?

The best way to make sure you are getting all that your money will buy is to shop at a store that always safeguards your interests. Do you suppose that we would advertise so extensively in nearly 100 cities throughout the country if we did not have the goods to back up our advertisement. Just bear in mind that advertised goods MUST possess QUALITY AND VALUE, necessary to stand the searchlight of public opinion.

## Great Value Giving Sale Of

### Women's and Misses'

## Suits, Coats, Dresses

Just the beginning of the season we place on sale 500 NEW FALL GARMENTS in the most wanted fabrics and up to the minute fashions. This sale is of great importance to every wage earner, for when you come to this store, you can be sure that you can get what you came for in the latest style from our tremendous assortments by using our dignified Charge Account Plan.

### Suits

Every Suit in the newest style of the season fashioned of rich Velours, Silvertones, Serges, etc., all prices much below their true value.

$29.90 New Fall Suits .. **$23.90**
$35.00 New Fall Suits .. **$27.90**
$43.50 New Fall Suits .. **$34.90**
$57.00 New Fall Suits .. **$45.00**
Others Up To ..... **$79.00**

### Coats

Beautiful Coats and Coatees in Silvertones, Velours, Plushes and Fur effects, underpriced to attract the purchaser to this store where the greatest values are assured.

$28.00 Coats ..... **$22.90**
$35.00 Coats and Coatees **$25.90**
$45.00 Coats and Coatees **$34.90**
$50.00 Coats and Coatees **$38.90**
Others Up To ..... **$85.00**

### Dresses

Our Fall Dresses made a sensational hit with our many customers. For this sale we received large new assortments of Cloth and Serge Dresses to keep in line with the value giving in this extraordinary event.

$16.00 Cloth Dresses, at ..... **$10.90**
$25.00 Silk and Cloth Dresses, at ..... **$19.90**
$30.00 Silk and Cloth Dresses, at ..... **$23.90**
$35.00 Silk and Cloth Dresses, at ..... **$27.90**
Others Up To ..... **$55.00**

***Generous Dignified Credit***

With the high cost of living, you will find our modern CREDIT PLAN, a wonderful convenience. This privilege cost not a penny extra.

Specials in Boys' Suits and Overcoats.

### Millinery

Beautiful models in Turban, Tam and Tailored effects. Every Hat priced at a great saving to you——

**$2.98, $4.75, $5.98** ETC.

### Waists

Large assortments of the new Fall Blouses to go with the Fall Suit or Separate Skirt. Silk, Crepe de Chine, Georgette, etc. Specially priced——

**$2.79, $4.29, $8.79**

***SPECIALS***

SKIRTS. All Wool Serge and Poplins **$8.90**

SWEATERS. New ripple tail and bell sleeve novelty knits **$13.90**

CHILDREN'S COATS. For the tot or miss of 14 we have the greatest values — **$5.98** UP

## Men's Suits and O'coats

In addition to the assurance of quality in our garments, we offer absolutely correct styles and reasonable prices, at ..... **$30** AND UP

# PEOPLES CLOTHING CO.

Every garment in the store reduced in this Sale.

**Coshocton National Bank Building**
**Coshocton, Ohio**


# TROOPS CHASING THE BOLSHEVIKS

LONDON, Oct. 17.—Important advances for the anti-bolshevik forces on the front in Northern Russia were announced in an official communique issued at Archangel, said a news agency dispatch from that city today. The text of the communique continues;

"In the direction of Onega we are pursuing the enemy Fighting is in progress in the neighborhood of Kialovanca along the railway We occupied positions over a front of 400 versts, capturing guns and prisoners, among the latter a battalion commander. We blew up an armored train of the enemy and put a heavy gun out of commission In the direction of Kotchmas, after a strenuous fight, the bolsheviks were driven back on the morning of the fourteenth from Plesetskai station. The railway station was set on fire. Our advance continues."

# DH-4 IS SCORED BY ARMY MEN

NEW YORK, Oct. 17.—The severe criticism heaped on the DeHaviland four airplane by Brigadier General William Mitchell of the army air service, before a congressional committee was approvingly echoed today by officials of the American Flying Club, and aviators at the Long Island flying fields. The DH 4, was practically the only American plane which saw service at the front, and they were produced in huge numbers

Since General Mitchell's testimony two more aviators have been killed in the trans-continental air derby in DH 4 s, bringing the death list to nine, all of whom have been killed in this type of a machine.


Nature's Remedy NR-TABLETS-NR Better Than Pills For Liver Ills. Get a 25¢ Box

METZLER & ROBERTSON, Druggists.


# POLICE PICK UP STRIKE BREAKERS

CLEVELAND, O, Oct. 17.—An attempt to import strike breakers for Cleveland steel mills was foiled today by police who rounded up 185 men alleged to have been brot here from Chicago. They were given the alternative of facing charges in police court or leaving the city. Most of them agreed to leave. Following the round up, the head of an industrial agency was called to police headquarters to explain his activities in bringing in the men.

### REV. WORDSWORTH COMING

Rev. E. E. Wordsworth, of East Palestine, O, superintendent of the Ohio district of "The Church of the Nazarene," will preach at the "Nazarene Mission," on Kenilworth-av Sunday morning, afternoon and night.

Read The Tribune Class Ads.


**A Woman's Right**

is to enjoy good health. The secret of good health is chiefly to maintain normal activity of the stomach, bowels, liver, skin and kidneys.

**BEECHAM'S PILLS**

Largest Sale of Any Medicine in the World. Sold everywhere. In boxes, 10c., 25c.


NEWSPAPER ARCHIVE®

# New System Central Grocery

Your first consideration should be your health. When you trade at the New System you see with your own eyes that the goods and surroundings are clean. The New System way lowers cost of food distribution. Makes possible large volume of sales. Not a high cost of selling burdened on a few hundred customers.

Fancy Apricots, lb .....35c
Mich. hand picked Navy Beans, lb .....10c
1½ lb. Karo .....14c
½ gal. Karo .....45c
1 gal. Karo .....86c
Hickory syrup, large can..$1.20
Eagle Brand Milk, can.....25c
Rumford Baking Powder lb. can .....27c
Royal Baking Powder, large can .....45c
Bulk Maccaroni, lb .....11c
Silver Fleece Krout .....16c
Clover Farm Apple Sauce can, .....35c
Lipton's Teas, .....10-23-45c
Boone County Red Beans Fine for Chili .....10c
All Scrap tobacco ....3 for 25c

Jap Rose Soap, bar .....9c
3 bars Ivory .....25c
Old Fashoned White Naptha Soap, .....21 bars $1
Clean Easy .....17 bars $1
P. G. Soap, .....3 bars 25c
Fels-Naptha .....3 bars 25c
Large glass Coco for .....10c
Climoline, box .....9c
Argo Starch, pkg .....9c
Lux, box .....12c
Crystal Sal Soda 2½lb pkg..9c
Star Naptha, box .....5c
Dunham's Cocoanut, box ...11c
Cream Corn Starch, box....10c
Post Toasties .....13c
Puff Wheat .....13c
Puff Rice .....13c
Shredded Wheat .....13c
Kellogg's Flakes .....13c

Tecco Pancake Flour .....13c
Grape Nuts .....13c
Campbell's Soups .....11c
Hip-o-lite Marshmallow Creme .....29c
Brite Mornin Flakes .....10c
Quaker Flakes .....10c
Aunt Jemima Pancake and Buckwheat flour, new Stock .....14c
Swansdown Cake flour ....39c
Jello, all flavors .....10c
Lowney's Baking Chocolate.23c
Red Alaska, 1lb can Salmon.29c
Pink Salmon, 1lb can.....23c
Hall's ½lb. Pink Salmon....15c
Norwegian Kippered Herring, .....15c
Mission Brand Sardines ....9c
Mustard or Oil Sardines....9c

We have Oranges, Lemons, Bananas, Grape Fruit, Cranberries, Pears, Apples, Cabbage, Mangos, Celery, Grapes, Pumpkins, and Watermelons.

## New System Central Grocery

SELBY BLDG. EDW. F. BADER, Mgr.

DON'T FORGET THE "NEW SYSTEM" WAY.


# COSHOCTON IS ON ONE OF FOUR PROPOSED ROUTES OF LAKE TO RIVER WATERWAY

COLUMBUS, Oct. 17.—Uncle Sam, thru Col. Lansing H. Beach, is surveying four proposed routes for a lake-to-river barge canal, which according to the Columbus chamber of commerce, could count on 52,000,000 tons of freight annually.

While the federal government is investigating claims of cities along the tentative routes, Congressman Ben F. Welty of Lima, is preparing for introduction in congress a bill paving the way for the scheme. Action by the Ohio legislature also will be necessary before the canal can be built.

Here are the proposed routes:

1. Artificial channel from Ashtabula to Youngstown, thence down the Mahoning and Beaver rivers to Pittsburg.

2. Cleveland to Dresden, via Cuyahoga and Tuscarawas rivers, thence down the Muskingum to Marietta on the Ohio river, with a branch southwest thru Coshocton to Lockburne and down the Scioto to Portsmouth.

3. Sandusky to Columbus to Portsmouth, using Sandusky and Scioto rivers and made channels.

4. Toledo to Cincinnati, thru Dayton and Hamilton, using Maumee and Miami rivers, with a branch extending westward from Defiance to Chicago.

It is figured the bulk of the tonnage would be iron ore from the north and coal from the south, with short hauls between cities along the routes.

While the primary purpose of the proposed canal is, of course, commercial its advocates point out that it also will be useful for flood protection and affording of water power for manufacturing plants. River channels are to be improved and dams and reservoirs built for water storage and conservation purposes.

Advocates of each route have what they consider strong arguments to show that theirs is the most logical, serviceable and practicable.

No. 1. Points out the shortest distance between Erie and the river, and that they consume much ore for the big iron and steel mills in the Mahoning valley, besides being closest to the coal fields.

No. 2 tells you their northern terminal is the largest city in the state, besides tapping Akron and its immense rubber industries.

No. 3 lauds Sandusky as a port, points out it runs thru the state capital, and taps a rich agricultural and manufacturing section.

No. 4 points to the terminals—Toledo and Cincinnati—with their big industries; the manufacturing cities of Dayton and Hamilton along the route; the proximity of Toledo to Detroit, and the added project of a branch canal to Chicago would, of course, need approval of the Illinois legislature.

Lake Erie, it is said, carries the greatest freight tonnage of any body of water in the world, excepting the oceans, while the Ohio river likewise ranks high among the rivers. Connection of the two, it is agreed, would relieve railroad congestion and afford much cheaper shipping, especially for heavy bulky freight.


## "ONLY ONE THING BREAKS MY COLD!

**"That's Dr. King's New Discovery for fifty years a cold-breaker"**

NOTHING but sustained quality and unfailing effectiveness can arouse such enthusiasm. Nothing but sure relief from stubborn old colds and onrushing new ones, grippe, throat-tearing coughs, and croup could have made Dr. King's New Discovery the nationally popular and standard remedy it is today.

Fifty years old and always reliable. Good for the whole family. A bottle in the medicine cabinet means a short-lived cold or cough. 60c. and $1.20. All druggists.

**Stubborn Bowels Tamed**

Positive in action, yet natural, comfortable, pleasant, Dr. King's New Life Pills are a boon to bowels that need assistance. They eliminate fermenting waste and put the system in normal shape. All druggists—25c. a bottle.

Stop this!

At first signs of a cold or grip take

LANE'S COLD TABLETS

GUARANTEED

## Stoves

We have a complete stock of the celebrated Peninsular Ranges and Heating Stoves.

Gray Hdw. Co.

## BELCHING

**Caused by**

## Acid-Stomach

Let EATONIC, the wonderful modern stomach remedy, give you quick relief from disgusting belching, food-repeating, indigestion, bloated, gassy stomach, dyspepsia, heartburn and other stomach miseries. They are all caused by Acid-Stomach from which about nine people out of ten suffer in one way or another. One writes as follows: "Before I used EATONIC, I could not eat a bite without belching it right up, sour and bitter. I have not had a bit of trouble since the first tablet."

Millions are victims of Acid-Stomach without knowing it. They are weak and ailing, have poor digestion, bodies improperly nourished although they may eat heartily. Grave disorders are likely to follow if an acid-stomach is neglected. Cirrhosis of the liver, intestinal congestion, gastritis, catarrh of the stomach—these are only a few of the many ailments often caused by Acid-Stomach.

A sufferer from Catarrh of the Stomach of 11 years' standing writes: "I had catarrh of the stomach for 11 long years and I never found anything to do me any good—just temporary relief—until I used EATONIC. It is a wonderful remedy and I do not want to be without it."

If you are not feeling quite right—lack energy and enthusiasm and don't know just where to locate the trouble—try EATONIC and see how much better you will feel in every way.

At all drug stores—a big box for 50c and your money back if you are not satisfied.

EATONIC FOR YOUR ACID-STOMACH

PROMPT & NEATNESS SERVICE PRINTERS

The Church—Said They Were!
He—Believed They Were.
She—Knew They Were!
The Baby—Took It For Granted.
——And——
THE LAW SAYS NO.
——See——
"ARE YOU LEGALLY MARRIED?
AT PASTIME TOMORROW.


# LIEUT. C. WILLS IS DISCHARGED

Lieut. Charles Wills, the son of Mr. and Mrs. Gary Wills, north Eighth-st, was discharged from the army at Columbus Barracks Thursday.

He served in the army for over a year, enlisting from this city in 1918 and receiving his commission in the sanitary department of the Medical Corps in May, 1919. He was an X-ray expert and at the time of his registration and discharge was stationed in Jefferson Barracks, Mo. He will make his home in this city.

## Beauty Answers

By MADAME MAREE

MINNIE—The great secret of making hair grow is in the development of the vigor of hair roots. Mere stimulation of the scalp is not enough. It is the lack of realization of this fact which is the cause of so much failure in the treatment of the hair. The hair roots may be developed to a very remarkable degree by using the proper methods. As a root-developer nothing can equal the use of beta-quinol. This can be secured at any drug store for 50 cents, in one-ounce packages. When mixed with a half pint of bay rum and a half pint of water the developer is ready to use. It is not oily, and when used liberally gives all the results which anyone could wish. By developing the roots, the growth is forced, it becomes thick, vigorous and silky, bald spots fill out, and instead of shrunken, sick hairs which fall out readily on combing we have strong hair, held firmly in the scalp, thus putting an end to hair falling.

• • •

MRS. A. T. F.—The skin can be brought back to its original plumpness and vigor by the following formula: An astonishing result is the quick disappearance of wrinkles, little and big, crows' feet, and lines of age. It is simple and can be prepared in a few moments, by adding to half a pint of water one tablespoonful of glycerine and two ounces of eptol, obtained from your druggist for 50 cents. This takes years from your appearance, and is always sure and positive in its work if you will apply it liberally, every day.

• • •

MAY B. T.—As to head-wash, I advise against using soap or the many shampoos sold, because of the alkali they contain. This dries up hair secretions. Get eggol at the drug store and dissolve a teaspoonful of it in half a cup of water. You can get enough eggol for twenty-five cents for a dozen or more head-washes. It is magic in cleansing hair and scalp, and aids wonderfully in making hair grow.

# BUILDING AND LOAN

**Associations, Carefully Managed, Are Safe And Respected Institutions. The Buckeye State Building & Loan Co. Is A Good Example.**

1. This well-known Association
2. Serves the public
3. By furnishing a safe place to leave money
4. And then loaning that money
5. To help buy or build homes.
6. It solicits your business, whether a deposit or a loan.
7. Convenient location, Rankin Bldg., 22 West Gay St., Columbus, O.
8. Assets over $18,200,000.

# SENATE TABLES SUGAR CONTROL UNTIL SATURDAY

WASHINGTON, October 17—Legislation for government control of sugar fell flat in the agricultural committee of the senate today.

Senator McNary's bill extending the powers of the United States sugar equalization board until the end of the year 1920 was first objected to by Senator Ransdell and representatives of southern sugar growers, before the committee today, because it had provisions for licensing. When Senator McNary agreed to remove the licensing features from the bill, the officials of the United States sugar equalization board declared that they did not want to attempt to control the sugar without licensing powers. The committee was unable to come to any agreement as to the legislation and decided to postpone consideration of the matter until Saturday.

# ANTI-BOLSHEVIKI WITHIN 38 MILES OF RUSS CAPITAL

HELSINGFORS, October 17—The anti-bolshevik Russian army under General Yudenitch has captured Gatchina, 38 miles southwest of Petrograd according to latest reports reaching here.

Russian and Esthonian troops are said to have occupied Pskov. General Yudenitch has captured 1500 red prisoners and a number of machine guns.

Numerous shops were looted in Riga during the fighting there between Germans and Russians on one side and Letts on the other. The populace of Riga is reported to have massacred twenty jews.

# HOUSE BILL CLOSES DOOR TO BOLSHEVIKI

WASHINGTON, Oct. 17—Exclusion of alien reds and other undesirables is sought by a bill passed today by the house, which extends the wartime passport control law for a period of one year from date of the proclamation of peace.

Secretary Lansing urged the proposed legislation to reinforce existing restrictive immigration laws until congress shall have time to enact general immigration legislation. The bill was passed by a vote of 244 to 1, Representative Gallagher, Democrat, Illinois, casting the lone negative vote.

# REDS TO STAND AT PETROGRAD

LONDON, Oct. 17.—The bolsheviks are expected to make a determined stand before Petrograd, the war office announced this afternoon. "A surprise attack by the forces under General Yudenitch was the cause of a 40 mile retirement by the bolsheviks." If the present pressure continue long the military collapse of the bolsheviks is possible. There is every return to credit the reports of disorder at Petrograd.

YOUNGSTOWN, OHIO, October 17—George Watson, William Garvin and Valentine Segolia were fined $200 and costs each for violation of the liquor law by Judge Bradmiller in municipal court.

**ARE YOU LEGALLY MARRIED? SEE AT THE PASTIME TOMORROW.**


# How Much Profit Do You Pay Us?

The United States Department of Agriculture informs us that you as an average American Citizen, eat about one hundred and eighty-two pounds of meat (181.83 lbs.) in a year.

Based on these figures, if you had purchased all of your meat foods from us, Swift & Company would have profited to the extent of 48½ cents during the first eight months of our present fiscal year.

In that eight months we averaged to make two-fifths of a cent on each pound of meat and all other products sold.

This profit you paid us equals 6 cents a month—or just about one street car fare.

More than 30,000 shareholders looking to us as trustees of their invested money, had to be paid a reasonable return out of your 6 cents a month. Volume alone made this possible.

Now figure for yourself how Government interference in the operations of the packing business is going to reduce your meat bill!

Let us send you a Swift "Dollar." It will interest you. Address Swift & Company, Union Stock Yards, Chicago, Ill.

## Swift & Company, U. S. A.

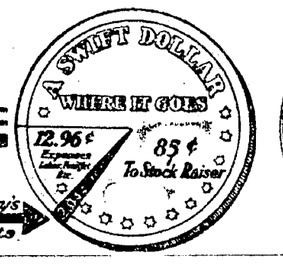


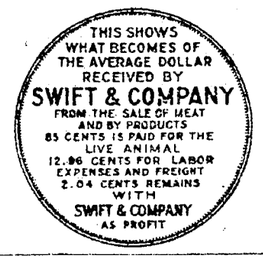



# SHANTUNG AMENDMENT TO TREATY IS DEFEATED

WASHINGTON, Oct. 17.—The long-debated Shantung amendment to the peace treaty, presented by Senator Lodge and approved by the foreign relations committee, finally was rejected in the senate with a majority of an even score against it Thursday afternoon.

In the vote of 35 to 55, 14 Republicans swung over to the pro-treaty forces while three Democrats lined up with those supporting the proposal. Of the six senators absent, two Republicans were put on record as in favor of the amendment, and one Republican and three Democrats as opposing it.

The roll call came at the end of another six and a half hours of sharp debate.

Only three of the committee's 45 amendments now remain to be acted on by the senate, 36 previously having been rejected. Of those remaining one relates to American representation on the reparations commission and two to equalization of voting power in the league of nations assembly.

**How They Voted**

The vote for adoption was: Republicans—Ball, Borah, Brandegee, Calder, Capper, Curtis, Dillingham, Fall, France, Frelinghuysen, Gronna, Harding, Johnson (California), Jones (Washington), Knox, Lafollette, Lodge, McCormick, McLean, Moses, New, Newberry, Norris, Page, Penrose, Phipps, Poindexter, Sherman, Sutherland, Wadsworth, Warren and Watson—32.

Democrats—Gore, Reed, Walsh (Massachusetts)—3.

Total for adoption—35.

Against adoption: Republicans—Colts, Cummins, Hale, Kellogg, Kenyon, Keyes, Lenroot, McCumber, McNarry, Nelson, Smoot, Spencer, Sterling and Townsend—14.

Democrats—Ashurst, Bankhead, Beckham, Chamberlain, Culberson, Dial, Fletcher, Gay, Gerry, Harris, Harrison, Henderson, Hitchcock, Jones (New Mexico), Kendrick, King, Kirby, McKellar, Myers, Nugent, Overman, Owen, Phelan, Pittman, Pomerene, Ransdell, Robinson, Sheppard, Shields, Simmons, Smith (Arizona), Smith (Georgia), Smith (Maryland), Stanley, Swanson, Thomson, Tennell, Underwood, Walsh (Montana), Williams and Wolcott—41.

Total against adoption, 55.

The six senators absent or paired were: For adoption: Fernald, Republican, Maine, and Elkins, Republican, West Virginia.

Against adoption: Edge, Republican, New Jersey; Johnson, Democrat, South Dakota; Martin, Democrat, Virginia, and Smith, Democrat, South Carolina.

Read for Profit—Use for Results—Tribune Class Ads.


**GROWING DEAF WITH HEAD NOISES? TRY THIS**

If you are growing hard of hearing and fear Catarrhal Deafness or if you have roaring, rumbling, hissing noises in your ears go to your druggist and get 1 ounce of Parmint (double strength), and add to it 1-3 pint of hot water and a little granulated sugar. Take 1 tablespoonful four times a day.

This will often bring quick relief from the distressing head noises. Clogged nostrils should open, breathing become easy and the mucus stop dropping into the throat. It is easy to prepare, costs little and is pleasant to take. Anyone who is threatened with Catarrhal Deafness or who has head noises should give this prescription a trial.

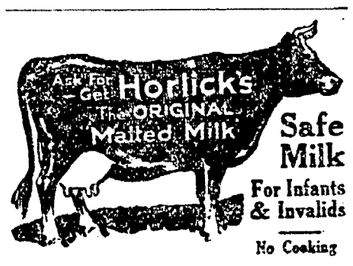


Safe Milk For Infants & Invalids

No Cooking

A Nutritious Diet for All Ages
Quick Lunch at Home or Office
Avoid Imitations and Substitutes

## Chemist Wins Lasting Gratitude

"I tried several doctors and all kinds of medicine, and had about given up all hope of getting better. I did not think it possible that any medicine could be so wonderful in its effect as Mayr's Wonderful Remedy has proven in my case. You sure have won my lasting gratitude. I could not work at all and had constant pain in my stomach before taking your medicine." It is a simple, harmless preparation that removes the catarrhal mucus from the intestinal tract and allays the inflammation which causes practically all stomach, liver and intestinal ailments, including appendicitis. One does will convince or money refunded.

Sold by Wimmer-Arnold Drug Co. and druggists everywhere.

A Good Place to Buy

## CLOTHING

*For Men and Boys*

**B. C. SENTER**

"A Little Further Down But It Pays to Walk."

COLONIAL-BELVEDERE

## DANCE

SATURDAY, OCTOBER 18, 1919.

**Red Men's Hall**

S. SIXTH ST. O'NEIL'S ORCHESTRA.


NEWSPAPERARCHIVE® NEWSPAPERARCHIVE®

### LOST AND FOUND

LOST—Diamond cluster stick pin. A liberal reward will be paid for return of same by calling phone 1473.

### FEMALE HELP WANTED

WANTED — Experienced bookkeeper and typist at Gray Insurance Agency. Good wages for right party. Phone 1467.

### MALE HELP WANTED

A legitimate high class money making business for you. Earn anywhere from $200 to $500 monthly. Requires a man of good standing in the community and able to place a small deposit to secure the exclusive territory he wants. This is a wonderful opening for good man and is a permanent business. Address all communications to I. S. Russell, lock box 267, Coshocton, O.

OPPORTUNITY

With an old established, well known bond house for the right man who is well known, to sell high grade Municipal and Corporation Bonds and Tax Free Preferred Stocks to banks and investors in Coshocton County Answer P. O. Box 706, Cincinnati, O.

### WANTED TO BUY OR RENT

WANTED—To rent 2 or 3 furnished rooms with privilege of light housekeeping. Address R. Fraundorf, c-o Tribune office.

WANTED—4 or 5 furnished or unfurnished rooms, unfurnished preferred Possession in 10 to 15 days. Must be modern. See or call Hoover Man, Ransom D. G. Co., 8 to 9 a. m. or 4:30 to 5:30 p. m.

FARMS WANTED—To sell. We have more buyers than we have farms to offer. Our terms are reasonable. McConnell & Karr, Agents.

WANTED — 100 carcasses dead or alive horses. Will pay for the live ones and haul away the dead ones. Call 1020 or address Hayes Woods, Coshocton.

### SPECIAL NOTICES

NOTICE—I will not be responsible for debts contracted by my wife, Altha May Cross. James Cross.

NOTICE—There are 3 first class barbers at the Art Barber Shop, at corner of Main and Fifth-Sts. Polite service at all times. Try them.

### SITUATIONS WANTED

WANTED—Washings and ironings. Mrs. Viola Coggill, 1212 Oak av.

WANTED—A place to work for room and board before and after working hours, 8 a. m. and 6 p. m. Please answer to XYZ c-o Tribune office.

WANTED—Position as housekeeper in the country. Inquire Katie Barker, Standen Hotel.

LET US REDUCE YOUR WEARING APPAREL EXPENSES by having your last season's clothes cleaned up to look like new. No delays and disappointments. Prompt service. Suits cleaned and pressed $1.25; Coats cleaned and pressed $1.25; Dresses cleaned and pressed $1.25. Coshocton Dry Cleaning Company, Cor. Main and Fifth Streets, Phone 804.

### PRESIDENT SPENT A QUIET NIGHT

WASHINGTON, Oct. 16.—President Wilson had another good night, it was stated today in official bulletins issued at the white house today by Rear Admiral Cary T. Grayson.

"The discomfort which the president suffered for two days," the bulletin read, "has been relieved to a very great extent. He had a good night His temperature, pulse, respiration, and kidney functions continue normal.

(Signed) "GRAYSON
"RUFFIN,
"STITT."

NEW YORK, Oct. 17.—On change was made in Columbia's lineup, in preparing for the tussle with Williams tomorrow. Hinch has been sent to right guard in place of Klenninger, who will play center.


"IN THE PUBLIC EYE" By Otis G. Morse

IF glasses are ground to fill the proper prescriptions your eyes will enjoy the vision of days gone by. In enjoyment of the passing throng, of nature's changing picture and in the perusal of passing events, a man is as young as his eyes. We are worthy of your patronage and confidence. We are experienced in the art of optometry.

OTIS G. MORSE
Optometrist and Optician
Ricketts Block Main Stre.


### MISCELLANEOUS FOR SALE

YES, you want to hear the new Comfort Talking machine and then you will have one. At A. L. Matthews.

FOR SALE—Twenty-five barrels of cider. Cider and barrel $15.00. W. H. Ringer, Barnes Hotel.

FOR SALE—New high grade player piano; a big reduction on this first class instrument. Address B. care Tribune.

HEAR those sweet tones rendered by the New Comfort Talking Machine at A. L. Matthews.

SEE M. A. VANKANNELL for drills, wagons, buggies, feed mills, engines, fencing, roofing and all kinds of machinery. Two second hand corn huskers and saw mills, Salt.

BAKE SALE—District one of U. B. church will hold a bake sale Saturday, beginning at 11 o'clock at the Central Hardware Co. Phone orders to 752-B.

YOU don't need a biscuit, you need a New Comfort Talking Machine from A. L. Matthews.

FOR SALE—Sanitary couch. Call at 204 S. 4th-st.

JUST RECEIVED shipment of Hair Nets. All shades. The Liggins Hair Parlor. Phone 262-B.

FOR SALE—Peanut and Popcorn Machine, $50. Also ½ horse power gasoline engine, $50. Dalys Rifle Range, 438 Main-St.

WHY PAY the big long profits on Phonographs and Sewing Machines when you can get the best from a direct factory representative for less? I show the goods in my home and defy any and all competition when it comes to quality and price. For example, I sell a $200 phonograph for $163, a $175 phonograph $143, a $150 phonograph $127, a $125 phonograph $98, a $100 phonograph $89, a $90 phonograph $79, an $85 phonograph $78, a $75 phonograph $70, a $65 phonograph $60; a $95 cabinet sewing machine $65, an $82 sewing machine $52 Other cheaper styles. Large selection records free with each phonograph Have Columbia, Paramount, OKeh and Lyric records, 50 to 70c each
W. A EDWARDS, 230N. 3rd st.

FOR SALE—Rug 8x10 in good condition. Price $8. Call at 948 East Main-st.

FOR SALE — Car load genuine Round Oak ranges and heaters. Also some good second hand ranges and heaters Most anything you want Van Kannel Bros, Blissfield, O.

FOR SALE—Some Talking Machines, some slightly used, some brand new.
$200.00 Machine .. $155.00
$150.00 Machine .. $110.00
$125.00 Machine .. $ 90.00
$100.00 Machine .. $ 60.00
We guarantee these goods to be in first class condition, some we have taken in on exchange for "THE NEW EDISON" and some have never been used at all. These machines are all well known makes. Come in and see them.
STEVENSON BROS., Coshocton, Ohio.

**Hosiery**

See our line of Hosiery before buying as we believe we can save you money on this line.

**The Enterprise Store.**

### ROOMS AND BOARDING

FOR RENT—Furnished rooms. Call at 652 Walnut-st. Phone 672.

FOR RENT—Furnished rooms. Inquire 148 S. 2nd-st. Phone 161.

NICELY FURNISHED ROOM—Modern, use of piano and phone; girls only. Phone 865 or call at 709 Chestnut-st.

FOR RENT—Three rooms and pantry upstairs. Outside entrance. Gas stove furnished. 202 N. 8th-st.

ROOMS FOR RENT — Furnished room with private entrance. Gentleman preferred. 212 S. 8th-st, first door south of fire station. Phone 999.

PUBLIC SALE!

Having sold the mill property, I, the undersigned, will sell at public auction, at Walhonding, Ohio, the following described property, on
TUESDAY, OCT. 21, 1919
Sorrel horse, 6 yrs. old, weight 1600 lbs.; brown mare, 5 yrs. old, weight 1200 lbs.; brown mare, 14 years old, wt. 1300 lbs.

New Tiffin wagon, 12x4 skein, 3-4in. tire, 2 sets sideboards, almost good as new; some harness and 2 Fayette hog feeders.

Full blooded gilt Duroc sow, weight about 200 lbs.; full blooded Holstein cow, fresh; full blooded Holstein bull, grade Holstein cow, giving milk; 2-yr-old heifer, 100 ewes from 3 to 6 years old, spring colt, general purpose; a good cream separator, good heating stove and range, forks, shovels and many other articles.

Also E. O. Rodehaver will offer four registered Poland boars, weight about 175 lbs.

C. F. CLARK
C. O. MERCER, Auct.

The small home can frequently be heated by one stove. Get Cole's High Oven Range and both cook and heat.

### AUTOMOBILES AND ACCESSORIES

BUY STERLING TIRES from W. M. Knoff & Son, and H S. Rinehart.

FOR SALE—Garage and equipment, good paying business. Full information upon application. S. M. Snyder, Real Estate.

FOR SALE—One five passenger Oakland Six automobile. Large car, and in very good condition. This car is one of the best type of cars Oakland ever turned out. A great bargain. C. E. Ransom, of The Ransom D. G. Co.

DOUBLE YOUR TIRE MILAGE
Insyde Tyres add from 2000 to 5000 miles to the life of a casing by reinforcing it from the inside. A precaution against 90 per cent of your punctures. An absolute preventative against blow-outs. Wear your casings entirely out and eliminate half of your tire expense. For further information and demonstration call phone 342 A. J. O. Phillips, 775 S. Lawn-av.

### LIVE STOCK AND PRODUCE

FOR SALE—25 good Delaine rams. Come and see them before you buy. John W. Lee, Tunnel Hill, Ohio.

FOR SALE—BIG TYPE POLAND CHINA BOARS ready for service, the fancy bred kind. Trace back to Peter Mauw stock. Big Wonder No 160349 and Big Orange No 145509. Sired by Defender No. 313015. Phone 77 Warsaw. Address Sunnyside farm. E. O. Rodehaver.

WANTED TO LIST FOR SALE—FIVE, SIX OR SEVEN ROOM HOUSES. IF YOUR PRICE IS JUST AND RIGHT WE CAN FURNISH BUYER FOR SAME AT ONCE. REMEMBER IT COSTS YOU NOTHING UNLESS YOUR PROPERTY IS SOLD. BLAKE V. MIZER & CO., PHONE 1186, SELBY BLDG.

FOR SALE—Big type Poland China male, 2 years old and 2 tried sows These are high class animals and registered You can own the trio at a bargain if you come at once. Levi Pew, Coshocton Route 1. Telephone Keene Exchange.

FOR SALE- 25 shoats weighing about 100 pounds; also 2 male collie pups. C. W Mullett, Warsaw, Route 1.

FOR SALE—General purpose mare, 5-yr-old, sound and broke for child to drive; weight 1100 Chunk mine ponies, all sizes. Rubber tire phaeton and one horse wagon Priced to sell M E Wright 909 south Seventh-st Phone 946 A.

FOR SALE- 3 young calves one week old Henry Barrick, Coshocton, Route 7

FOR SALE—One fine weiher, five months old Address Mrs J W. Finnell, 933 Pine-st, Coshocton, O.

FOR SALE—Four good young Shropshire lams Robt Porteus, West Lafayette, O.

FOR SALE—Fall pigs Will sell by the pound Inquire E Endsley, Coshocton, Route 3, phone Keene Ex. 369.

FOR SALE—Choice Jersey Male calf one week old from registered sire and dam A fashionably bred one and fit to head a pure bred herd, too good to slaughter, will be sold at practically veal price. Jno. A. Forney, Plainfield, O.

FOR SALE—1 good 4 year old registered ram; bred by S. M. Cleaver, Delaware, Ohio Also large sow and 6 pigs, Chester White Robert Wheatcraft, Coshocton, Route 3

FOR SALE—4 head young cattle. Call Saturday. Anna Walker, So. of Warsaw.

PUBLIC SALE

To be held at my residence 2 miles northeast of Cooperdale on Coshocton road, Monday, October 27,1919.

COWS—1 8-yr-old cow, fresh April 12. 1 6-yr-old cow, fresh March 29. 1 6-yr-old cow, fresh this fall. Two yearling steers. 1 yearling heifer, 2 spring calves.

1 Milwaukee binder, 1 Empire disc, grain drill, good as new; 1 Moline mowing machine, used one harvest; 1 hay rake, 1 Kalamazoo ensilage cutter, good as new; 1 six horse gasoline engine, 1 new Holland feed grinder, 1 wood saw and ripping table, 1 heavy Milburn wagon, 1 Oliver hillside plow new; 1 Burch breaking plow, 1 60-tooth peg tooth harrow, 1 windmill and all attachments for cleaning and grinding wheat and clover seed and timothy seed, 7 double shovel plows, 1 two-horse cultivator, 6½ tons good timothy hay, 1 hay car and fork 120 ft. rope, good as new; 1½ tons fertilizer, 1 boring machine and bits, 1 set carpenter chisels, 1 set of work harness, 1 set wire fence stretchers, 1 set double block and 100ft. rope, 1, 175 egg incubator, new; 400ft. house siding, 1 power emery wheel with coarse and fine sections and attachments for grinding discs and belt, 1 25 ton jack screw, 1 large tile for spring, 1 16-ft log chain, 1 14-ft log chain, 40 rods fence, 1 cement mixer. Other articles not mentioned.

Sale to commence at 12 o'clock.
ELZA BAKER, Warsaw Route 2
C. O. Mercer, Auct.
Two miles east of Cooperdale on the Coshocton Road.

NEW YORK, Oct. 17.—The team of three American amateur boxers which was to have sailed today on the steam ship Stavangerfjord to meet champions of Copenhagen, Denmark, in November, and to take part in the tournaments at Christiana, Norway, and at Gothenberg, Sweden, will not get away until next Tuesday because of delay occasioned by the Marine strike

The boxers are Ashton Donzo, New Orleans, 115 pounds; Frank Cassidy, New York, 135 pounds, and Edward Burke, 175 pounds.

JUST LISTED

On South Tenth Street, near green house, number one good six room property, partially modern. Fine lot. $3250.

On South Ninth Street, six room property, gas and water. Cellar under entire house. On new sewer line. $2500.

On Vine Street, between South Lawn and Seventh Streets, a modern six room home. This place will suit as it is close in and practically new. $3750.

McCONNELL & KARR, Agents.

### FOR SALE OR RENT

FOR RENT—Pasture for cattle or sheep. T. K. Finlay, Coshocton. Phone.

FOR SALE—14 acres, fine river bottom land, five room house, with stable, located near Turkey Locks. Price $2400. S. M. Snyder, Real Estate.

FOR SALE—160 acres upland, five room house, new bank barn 36x60, straw shed 36x40, barn 32x56, other small buildings, good fruit, water at the house, 12 acres of good timber. One and a half miles east of Fresno. Price $8700. S. M. Snyder, Real Estate.

FOR SALE—Five room house on South Tenth-St. Price $1800. $500 cash, balance $13 per month. S. M. Snyder, Real Estate.

FOR RENT—5 room house at corner of 17th and Elm Inquire of H Brown, corner 17th and Elm.

### POULTRY AND PET STOCK

FOR SALE Rabbit dog, real game getter Satisfaction guaranteed Cheap if sold before rabbit season opens Will exchange for coon hound pup S C Osler, Roscoe, O.

### BUSINESS OPPORTUNITIES

OWING TO THE HEAVY DEMAND for residence property I would like to list your house, large or small. I will advertise it for you and show it without charge. Remember it costs you nothing unless the property is sold. S. M. Snyder Real Estate, Office Geidel Bldg.

EYES EXAMINED,
GLASSES FITTED
FOR CAREFUL SERVICE
—See—
THE BURNS OPTICAL CO.
Cor. Main & Sixth Sts. Phone 87

WANTED MODERN HOUSES—We can furnish buyers for modern houses at once. Phone us immediately if you will sell at a just and fair price. Remember it costs you nothing unless the property is sold. Blake V. Mizer & Co., Phone 1186, Selby Bldg.

WE ARE SECOND TO NONE
In Dry Cleaning and Pressing. A trial will convince you. Let us call for your work. Phone 1566, F. A. Hasenkamp, 533 Main-st.

LET US SELL YOUR HOUSE—Phone us if you will sell your property at a just and fair price, and we will furnish buyer for same at once. Remember it will cost you nothing unless the property is sold. Blake V. Mizer & Co., Phone 1186. Selby Bldg.

## Make Tests in Schools to Measure Laziness

LONDON, Oct. 17.—American boys will never believe it, but two women scientists who are making tests in schools to measure the laziness of boys claim their experiments are based on plans that were first used in America.

It may be a great international question some day, for the English boys, if the women know their business and succeed in their measurements, are going to grow up with an ingrown grouch against the land where "laziness measurement" was born.

One trial test will be measuring the amount of carbon dioxide in Cyril Smith's immediate neighborhood. If he's using all his energies the air will be full of carbon dioxide. If it isn't he'll be loafing.

### FOR SALE HOUSES

On South Fourth st, nine room, hardwood floors, furnace, electric light, two baths, lot 60x200, garage, with three machines located between Mulberry and Elm-st.
On Seventh st, nine room house, furnace and bath, good lot Price $4000
Cor. Wilson ave and Elm-st, eight room house with toilet, special bargain at the price Only $2500.
On Fairview-av, five room house Price $1600.
On Adams-st, new up-to date, modern five room house, furnace, bath, electric lights. Price $3,500
On So. Third-st, near Walnut, six rooms, and bath. Price $3700.
On South Seventh-st, nine rooms, furnace, bath, $3,000 00.
On South Lawn—Eight rooms, and bath $2700.00.
On Third-st, near Main, six rooms and bath $2700.00.
On north Third-st, seven room brick house, bath, large barn, small barn and garage. Lot 104 ft front on Second-st by 206 ft. Price $4500.00, or will trade for farm about 100 acres.
Nine room brick house on Chestnut-st., hot water heat and bath. Full information upon application.
Five room house with bath, corner Orchard-st and Tenth. Price $2550.
On River-rd, with half acre of ground, large six room house, stable, chicken house, on high ground. Price $1500.
On Park-av, ten rooms, hardwood floors, furnace, two bath rooms, large garage, price and full detail upon application.
On South Lawn, nine room house, with bath $5500.00.
Good double house on South Eighth-st.
Fine double house on North Third-st, rented to pay good interest on investment. Price $4500.00.
On Water-st, large seven room house, price $1400.00.
On North Fifteenth-st, six rooms and bath, price $3100.00.
On North Fifteenth, six room and bath, $2600.00.
On Main-st, ten rooms, furnace, bath, soft water, good barn and garage Price $5500.00.
S. M. SNYDER REAL ESTATE, Geidel Building.

### FOR SALE—FARMS

FOR SALE- Six acres of level land located on Canal Lewisville road. Price $1150.
FARM—46 acres—5 room house, horse barn, sheep barn and other buildings. Plenty fruit, well watered One mile from Orange, 3 1-2 miles from West Lafayette. Price $2,900.
FOR SALE—or will trade for city property, farm, 210 acres— 25 acres run bottom Good nine room house, 42x60 bank barn, 32x40 horse barn, fine young orchard, well watered. One half mile to school, 6 miles from Coshocton on good road. Price $9000.
FOR SALE Farm, 80 acres upland, five room house, barn 20x30, cow barn 36x34, corn crib, wagon shed, good fruit, well watered Seven miles from Coshocton on grade road Price $4000
FOR SALE Farm, 46 acres; 20 acres run bottom, balance upland, large ten room house, bank barn 64x38, bank barn 34x54, grain house, two corn cribs, two wagon sheds, well watered, with good spring at house, young orchard One mile to school, 8 miles from Coshocton. Price $9,500 00
FOR SALE -Farm, 126 70 acres run bottom, 14 acres woods, balance upland New 10 room house, cellar under all house of cut stone. Fine bank barn 36x56. Plenty good fruit trees Well watered with never-failing spring at house. Light plant for house. ½ mile from school house, 3 miles from Layland, 8 miles from Warsaw. On main road from Coshoc to to Millersburg Rural route by house Owner will take $7,100 for this farm if sold within thirty days
FOR SALE Farm, 101 acres, good buildings, 23 acres, run bottom, 16 acres timber; seven miles from Coshocton. Price $6,000.
S. M. SNYDER
REAL ESTATE GUIDEL BLDG.
COSHOCTON, O.

### FOR SALE IN ROSCOE

FOR SALE Three story brick building, business block and flats. Full information upon application. S. M. Snyder, Real Estate.
FOR SALE On Brick street seven room house, good lot. Price $600.
FOR SALE- On Center street, four room house, price $700.
FOR SALE—On Center street, six rooms, barn, electric light, cistern and well, price $850.
FOR SALE —Four room house and two rooms in basement located near Methodist church, price $850
The above properties will be sold on easy terms
S. M. SNYDER
Coshocton, O. Real Estate

### FOR SALE GOOD BUILDING LOTS

On Park-av. Full information upon application.
On Cambridge-st, opposite Country Club house. Paved street. $1200.
On East Walnut-st. Paved, $1000.
On Cambridge-st,, one block from W. & L. E R. R. Paved, $1200.
On Cambridge-st, one block from W. & L. E. R. R. Paved $800.
On South Sixth. Paved $800.
On East Walnut-st, paved, $500.
On East Walnut-st, $400.
On East Elm-st, $425.
On South Eighth-st, $600.
On Denman-av, paved $300.
On north Fifteenth-st, paved, $300.
On Fair-av, $250.
On Sixteenth-st, Henderson addition $250.
On Crescent-av, facing Country Club $400.
On Orange-st, $300.
Many of the above lots can be purchased on easy payments.
A NUMBER OF GOOD building lots in the Hay addition, located on South Lawn-av and Hay-pl. Special price for quick sale.
S. M. SNYDER REAL ESTATE, Geidel Building

MARTINS FERRY, OHIO, October 16—Mrs. Mary Brand, aged 102 is dead here today. She was a native of Wheeling.

Appointment of Administrator
ESTATE of William E. Gosser, deceased.
Notice is hereby given that Chester A. Smith has been appointed and qualified as administrator of the estate of William E. Gosser, deceased, late of Coshocton County, Ohio. Oct. 17, 1919
MILO C. ELY, Probate Judge.
17-24-31

ADMINISTRATOR'S SALE

I will offer at public sale at the late residence of Peter and Minnie Harman, deceased, 7 miles north of Coshocton, 2 miles northeast of Keene commencing at 9:30 o'clock a. m. on Tuesday, Oct. 21, 1919, the following described property:

HORSES
1 gray gelding 8 years old.
1 brown mare 4 years old.
1 bay mare 9 years old.
1 colt 5 months old.

CATTLE
1 Jersey cow 4 years old.
2 roan cows 3 years old.
1 red cow, 6 years old.
1 heifer due to be fresh.
6 two year old steers.
1 two year old heifer.
2 yearling steers.
3 yearling heifers.
5 spring calves.

HOGS
1 red sow with 9 pigs.
1 white sow with 7 pigs
9 head, weight about 160 pounds.

SHEEP
58 head fine ewes.
45 head fine lambs.
2 Rams.

HAY AND GRAIN
Some loose hay; about 500 shocks of good corn; 225 bu. oats.
70 leghorn chickens.
2 hives bees.
1500 ft. lumber.

FARMING IMPLEMENTS, ETC.
1 McCormick binder, 1 McCormick mower, hay tedder, Black Hawk corn planter, 2 plows, corn plow, 5 shovel cultivator, Superior grain drill, spring tooth harrow, 1 sled, 3 wagons, hay ladders, 2 buggies, 2 sets double harness, 1 set single harness, collars, halters, etc, 75 potato crates, maple sap pails, 2 evaporators, ext. ladders, iron kettle, copper kettle, lard press, corn sheller, washing machine, small tools, dehorning stantion.

HOUSEHOLD GOODS
1 Peninsular Range, 1 round Oak heating stove, tables, chairs, stradivara, clocks, fruit, jars, cider, vinegar, empty cider barrels.
And many other articles too numerous to mention.
Sale to commence promptly at 9:30 o'clock a. m.
Terms made known on day of sale.
WILLIAM HERMAN, ADM.
Levi Yakley, Auct. C W. Karr, clerk.
Lunch will be served by Ladies' Aid of Burkhart church.

PUBLIC SALE

I, the undersigned, will sell at public auction on my farm, four miles east of Coshocton on the Plainfield road and three miles south of West Lafayette, the following property on
WEDNESDAY, OCT. 22, 1919
10 head of cows and heifers, consisting of six registered Holstein heifers, from 1 to 3 years old, some bred to a fine registered bull; 4 year old Jersey cow, fresh, 8 year old Jersey cow, bred; 15 months old grade Holstein heifer These are good ones and heavy milkers
Five suckling pigs, dandies
MACHINERY—Deering binder, new Idea manure spreader, farm wagon, hay ladders, breaking plow, corn plow, one horse cultivators, smoothing harrow, one horse hay baler, set single driving harness, set double driving harness, some work harness, 21x36 stack cover, grindstone, butter worker, three 5 gal cream cans, 16 gallon copper kettle, about 20 tons good hay in mow, 50 shocks of corn and many articles not mentioned.
Sale to begin at 12 30 p. m.
Terms made known on day of sale.
C E ARONHALT
Col. N W. Barrett, Auct.

PUBLIC SALE!

I will offer at public auction at my residence sixe miles west of Roscoe and one-half mile east of Jackson grange hall on
MONDAY, OCTOBER 20, 1919
the following:
HORSES—Team of five-year-olds, mare, 8 years old, horse, 12 years old, driving mare, 9 years old, perfectly safe, and yearling road colt
CATTLE -16 head, consisting of 4 head of cows and balance young cattle
HOGS- Poland boar, good one, Chester White sow and 8 pigs, fat hog and 17 head of shoats.
VEHICLES, Machinery, etc—Three buggies, two rubber tired, good as new, surry, binder, good as new, mowing machine, wagon, narrow tire, disc harrow, spike-tooth harrow, three sections, Oliver Chilled riding corn plow, two walking corn plows, two Oliver Chilled breaking plows, three shovel plow, two cast soled sleds, one new one; 30 wagon tongues, top pieces for sleds, bottom pieces, Natural Crook wagon ladders with lock on upright piece, Buckeye feed grinder in fine shape, corn sheller, full blooded turkey, red with wings; three sets double work harness, 3 sets single harness, 20 tons baled hay, 350 bushel sorted corn in field, 250 shocks of fodder, on Jeff Lowery farm, ball bearing grindstone, and other articles too numerous to mention.
Sale to begin at 10 a m.
91½ acres, underlaid with coal, will be offered for sale.
100,000 ft, of timber on farm. Well wtered.
Terms made known on day of sale.
Lunch will be served on ground.
WILSON SHAW
L. J. Foster, Auct.

PUBLIC SALE

Moore and Darling will offer the following livestock at public auction, at Nellie, Ohio, Mohawk R. R. station on
THURSDAY, OCT. 23, 1919.
85—CATTLE—85
Including 17 head of cows, consisting of fresh cows, springers and a few dry cows, three high grade Holstein bulls, weight 400 to 600 lbs.; 15 high grade Shorthorn heifers, weight 850 to 900 lbs. These heifers are of extra quality and will make a good bunch of breeders.
Twenty head of feeding steers, will weigh around 900 lbs. These are home cattle, principally Shorthorns. Thirty head of yearling steers, weighing around 650 to 700 lbs. These are a selected bunch of West Virginia cattle made up of Herefords and Angus, with the best of quality.
100—SHEEP—100
Including 25 head of coarse wool feeding lambs, 50 head of fine wool lambs, 1 coarse wool ram and 1 fine wool ram. Also a few fine wool brood ewes.
Sale to begin at 1 o'clock, p. m. Central Standard time.
Terms made known on day of sale.
J. FLOYD MOORE
EVERETT C. DARLING
C. O. Mercer, Auct.
F. E. Whittemore, Clerk.

Tribune Class Ads cost LITTLE but they get BIG results.

PROPERTIES FOR SALE!

BECOME WISER — MIZER — DEAL WITH MIZER

ELM ST.—A real home, eight rooms, bath, gas, new electric light fixtures, hot water heating system, laundry, hardwood floors, excellent, lot, garage Close in
KENILWORTH AV.- A dandy four room house with very large rooms; gas, cement, cellar; in excellent condition, large lot. $1700.
MAIN ST—Six rooms, gas, inside toilet, cement cellar, finished floors, good lot. $2100
PINE ST.- Six rooms, gas, bath, electricity, finished floors, furnace, good lot, laundry. $100 down balance like rent.
SOUTH LAWN AV.—Six rooms, bath, gas, finished floors, large lot. $2500.
KENILWORTH AV.—Six rooms, bath gas, electricity, hardwood floors, furnace, laundry, large lot. $2800.
ORANGE ST.—Six rooms, gas, bath, finished floors, large closets, cement cellar, good lot. $500 down balance like rent.
JOHN AV.- Six rooms, gas, laundry, cement cellar, good lot. $2000.
THIRD ST.- Six rooms, gas, finished floors, cement cellar, good lot. $2350.
PINE ST.—Five rooms, inside toilet, finished floors, cement cellar, $1650.
SOUTH LAWN AV.--Five rooms, gas, finished floors, large lot, $1800.
DENMAN AV.—Six rooms, electric lights, finished floors, good lot, a chicken house; everything in first class shape. $1850.
WILSON AV.—Five rooms, gas, finished floors, cement cellar, good lot, $1500.
MAIN ST—Two family home, gas, finished floors, cement cellar, good big lot $500 down balance like rent.
KENILWORTH AV.—Seven rooms, bath, gas, electricity, hardwood floors, furnace, laundry, good lot, garage. $500 down balance like rent.
FOURTEENTH ST.—Six rooms, bath, gas, electricity, finished floors, cement cellar, laundry. $2300.
WILSON AV.—Dandy home just near McClain Ave at $1400.
KENILWORTH AV.—Five rooms, gas, finished floors, $1400.
WALNUT ST—Six rooms, inside toilet, cement cellar, gas, lot 100x103 $2250
FOURTH ST—Six rooms, bath, gas, finished floors, furnace, $2800.
THIRD ST. An ideal home in an ideal location, eight rooms, bath, hot water heating system, gas, electricity, hardwood floors, cement cellar, extra large lot Investigate, if you want a real home.
CHESTNUT ST. -Six rooms, gas, cement cellar, lot 52x400. $2200.
SEVENTH ST.- Close in location, 7 rooms, bath, gas, electricity, finished floors, $500 down balance like rent.
EIGHTH ST - Seven rooms, bath, gas electricity, furnace, cement cellar, laundry, hardwood floors, extra large lot and home just like new.
WE HAVE ROSCOE PROPERTY LISTED. ASK US ABOUT IT.
WATER ST - Cozy home, four rooms, gas, finished floors, a real bargain at $800.
WE HAVE LISTED WITH US AN IDEAL PROPOSITION- LOT 67x200 IN CENTER OF TOWN WHICH WILL MAKE AN IDEAL LOCATION FOR APARTMENTS OR GARAGE PURPOSES. INVESTIGATE
FOURTH ST Ideal home, seven rooms, hot water heating system, gas, electricity, finished floors, laundry.
WATER ST - Six rooms, inside toilet, gas, large lot $800.
ELM ST. Five rooms, gas, cement cellar, finished floors, good lot at $1400.
OAK AV.—Five rooms, gas, finished floors, good big lot, $1550
ELEVENTH ST—Six rooms, inside toilet, gas, finished floors, ext large lot $1700.
WE HAVE IDEAL BUILDING LOTS IN MOST ANY LOCATION YOU DESIRE, FOR INSTANCE, Cambridge-rd, Main, Elm, Walnut, Hay Place, Sixth, Locust and Third.
WE HAVE properties in all parts of the city that will sell on SMALL PAYMENT down, balance like rent. Better see us before purchasing any thing in real estate.

BLAKE V. MIZER & CO.
Phone 1186
Real Estate & Loans Selby Bldg.

PUBLIC SALE!

Having sold my farm I will sell at public auction, at my residence, one mile south of Fresno and three miles north of West Lafayette, the following property, on
TUESDAY, OCT 21, 1919
Two gray mares, weight 1450 lbs; 2 Shorthorn cows, 5 years old, good ones; 5 Shorthorn spring calves, 15 young cattle, consisting of yearlings, 2 year old steers. 12 yearling ewes, Delaine bred; sow and seven pigs, 2 fat hogs, about 75 Rhode Island Red chickens, new McCormick binder, Monitor grain drill, 10 hole; McCormick mowing machine, hay tedder, McCormick hay rake, Brown cultivator, 1 horse cultivator, single wing shovel plow, spring tooth harrow, Brown wagon, buggy, 2 new sleds, 40 potato crates, Molette cream separator, 18 tons of hay, 150 shocks corn, some chestnut lumber, corn sheller, Oliver breaking plow, hay ladders with lock, 80 bu. of oats, 25 grain sacks, slip scraper, new; hog crate, set of work harness, some household goods and other articles too numerous to mention
Sale to commence at 12 o'clock sharp.
Terms made known on day of sale.
ARK DEEDS
Grant Caton, Auct.

NOTICE TO CONTRACTORS

Bids will be received at the Office of the County Commissioners until 10 A. M November 5th, 1919, for the construction of the Fresno Storm Sewer, White Eyes Tp. Plans and specifications are on file at the office of the County Surveyor.

A certified check for 10 per cent of the total bid to be made payable to the County Auditor, to guarantee that the contract will be signed and a bond given, satisfactory to the County Commissioners, within 5 days after the contract has been awarded.

The right to reject any or all bids is reserved.

By order of the County Commissioners,
ROSS E. HAMILTON, County Surveyor.
Oct. 17-24-31.

NEWSPAPER ARCHIVE® NEWSPAPER ARCHIVE®

## Pastime Tonight

Your Last Chance To See

JACK PICKFORD in A BURGLAR BY PROXY.

Thrills—Comedy—Mystery

ALSO BIG TWO REEL COMEDY.

## Utahna Tonight

8—BIG REELS TODAY—8

COMEDY AND WESTERN.

BARGAIN DAY AT UTAHNA

U-KNOW, MOST FOR YOUR MONEY.


# PETROGRAD IS FREED FROM RADICAL GRASP

HELSINGFORS, Oct. 17.—Petrograd has at last been delivered of bolshevik rule. Services celebrating the deliverance of the city were held in the Russian Orthodox church.

The main attack against Kronstadt the chief defense of Petrograd on the seaside was delivered by the British fleet from Kuperia Bay and was entirely successful.

The bombardment was terrific, it was felt in villages and Finland and windows were shattered.

Count Radowitz secretary to the German mission in Helsingfors, at a banquet at the German club said that Colonel Bermondts force had raided and maintained with the late Czar's private fortune. This money was sent to Berlin at the time of the Russian revolution.

The German government was said by Count Radowitz to have equipped the army of Von der Goltz secretly, fearing that open activity in this direction might re-open the world war. Count Radowitz expressed the view that it would be best for Germany to abandon the adventure in the Baltic provinces.

Colonel Bermondt's troops are Russians who have been operating with the Germans against the Letts. The Germans were said to be marching upon Petrograd, but evidently it was the anti-bolshevik army under General Yudenitch which took the city.

Later information received here said that General Yudenitch's forces had taken Petrograd Wednesday night and that Kronstadt was reported to have been captured at the same time. This information lacks official confirmation.

# TREATY OPPONENTS PIN LAST HOPE ON JOHNSON AMENDM'T

WASHINGTON, Oct. 17.—Opponents of the German treaty who are working for its rejection centered their efforts today on the Johnson amendment as their last and strongest hope for changing the document textually.

With the defeat of the Shantung amendment by a vote of 55 to 35, senators opposed to the textual changes predicted that the Johnson amendment and all other proposed amendments still pending would also meet with failure. The Johnson amendment is the strongest card the proponents of the amendments have.

The declaration of Senator Hale, of Maine, one of the so-called mild reservationists on the Republican side during yesterday's debate, that he would vote against the Johnson amendment as well as all other amendments, because he believed reservations would do just as well, was a blow to those favoring amendments.

Opponents of the treaty are basing their fight for the Johnson amendment on the basis of Americanism. They argue that until the present covenant of the league of nations the British Empire would have six votes in the league assembly while the United States would have but one. Administration leaders argue that the British Empire would have six votes in the assembly, but not in the council and therefore its voting power is no greater than the United States.

While 14 Republicans voted against the Shantung amendment yesterday this cannot be used as a basis for a prediction of a vote on the Johnson amendment. Several of the Republicans voting against the Shantung amendment did so with the explanation that they believed the same purpose—disavowal of Japan's right to Shantung—could be accomplished by a reservation. A reservation cannot achieve the purpose of the Johnson amendment ,it is urged, and there is every reason to believe that even some of the "mild reservationists" will be forced to vote for the amendment because of the strong principle that has been brot to bear "at home" for equalization of the voting power between the United States and Great Britain in the league of nations.

The vote on the "Johnson amendment probably will be close." This amendment has been steadily gaining strength since a vote upon it was prepared some weeks ago.

Senator Lodge, chairman of the senate foreign relations committee, was expectant today that a vote would be reported on the Johnson amendment next week. The plan was to proceed with the reading of the treaty today and if debate can be checked the reading of the treaty may be completed before the close of the day's session.

Reservationists are already preparing for the fight for strong reservations unless President Wilson recovers from his illness sufficiently to confer with leaders, the senate reservation fight will be greatly complicated.

Proponents of the treaty realize that they must accept a compromise on reservations, but they are unable to see the president and learn how far to go in the compromise. Nearly a score of tentative drafts of reservations have already been drawn in preparing for the struggle for strong reservations to the treaty.

Union Suits—Cream color ribbed—for fall and winter wear, button over seat, closed crotch. All sizes, full cut, our price, $1.69. The Buckeye.

# BUCKEYE WINDOWS ATTRACT ATTENTION

The two main display windows of the Buckeye store are catching the eyes of every person passing by, and Robert Vogel who planned the displays and color schemes has been congratulated a number of times. The hallowe'en effect is carried out in both windows, one with green and black predominating with the hallowe'en characters the cats and owls in black. The harmonizing effect in the other window centers around the two colors green and black. Each window contains a pedestal of flowers as well as a handsome floor lamp. Men's clothing, hats and furnishings are shown.

Overalls—Men's full cut, well made Overalls with bibs. Heavy weight genuine Stifels cloth, blue dot, all sizes, at $1.69 The Buckeye.

### UNIMPROVED

Isaac Miller, who is seriously ill at his home on Kenilworth-av, from heart trouble was reported unimproved Friday.

NEW YORK, Oct 17. -Secretary H H. Garret, of the subcommittee of the Ulster Yacht club today cabled secretary George Carmack, of the New York yacht club as follows:

"We beg again to challenge for the American cup on behalf of Sir Thomas Lipton. Yacht will be Shamrock IV, already in America. First race to be sailed on Thursday June 24, 1920."

The cup committee of the New York Club will meet next week to consider the challenge. There is no question that it will be accepted.

Union Suits—Medium weight, gray Union Suits for men. This is a great big bargain. Take advantage at $1.19 The Buckeye.

### CHICAGO GRAIN

CHICAGO, Oct 17.—Corn closed 3-4 to 1 3-8 higher; Oats 1-8 to 1-4 higher. Provisions closed higher.

CLOSE—

CORN—Oct. 136; Dec. 124 1-4; May 123;

OATS—Dec. 72, May 737-8;

PORK—Dec. 1875; Jan. 3280;

LARD—Oct. 2935; Jan. 2490;

RIBS—Oct. 1850; Jan. 1790.

TOLEDO, O., Oct. 17.—CLOSE:
Corn, no 1 yellow 143;
Oats, no. 2 white new 73½@74½;
Rye, no. 2 white, 139;
Barley no 2, 134
Clover cash, 3110;
December 3000;
January 3015;
February 3040;
March 3010;
Alsike cash and Oct. 2910;
December 2995;
March 2940;
Timothy, cash, 1917, 1918, 537½;
1919, 562½;
December 567½;
March 577½;
April 576.

Wool Socks—Heavy weight, for work. Blues and grays. It will pay you to lay in your needs, at 48c. The Buckeye.

### Pierce-Heisser Marriage

The marriage of Miss Frances Heisser, daughter of Mr. and Mrs. Frank Heisser, 316 north Ninth-st, and Wilbur Pierce, son of Mr. and Mrs. Elmer Pierce, 1163 Kenilworth-av, will be solemnized Saturday Rev. Father Slattery will perform the ceremony.

Miss Heisser is bookkeeper for the Elliott Ice Co., a position she has held for several years. She expects to continue working for the present.

Mr. Pierce saw service as a sergeant in the Coast Artillery during the world war, and was stationed at Camp Dix, N. J., most of the time. He has been employed at the Midland Rubber Co. for the past few months.

Both young people have many friends who will be interested in the announcement of their marriage.


Dress Shirts—Men's fast color, full cut, percale coat shirts, made with soft cuffs. All sizes, at $1.29. The Buckeye.

## Potatoes

Car of choice White Potatoes from Michigan on the way. Phone your orders now.

Moore & Darling

Nellie, Ohio.

## CINDERELLA TONIGHT SATURDAY

The Deep Sea Opened Its Arms to the Broken-Hearted Fishermaid. But she was rescued only to have another romance that was more cruel than her first. See THEDA BARA, more bewitching than ever in "THE SIREN'S SONG."

Also Two Reel Comedy with TOM MIX in "SIX CYLINDER LOVE."

COMING, NEXT WEEK—"A HOUSE DIVIDED"

"The Place Where You Get Your Money's Worth."

PAY CASH AND PAY LESS.

## The Anderson-Hack Co.
SELBY BUILDING

PAY CASH AND PAY LESS.

# October Sale Offers Tremendous Values in Many Departments

Saturday will be a banner day for saving! Take advantage of this opportunity to buy your Wnter Apparel, at least 10% cheaper.

## An Important Sale of Ladies Suits

Starting Saturday, new low prices will prevail. During the past two weeks, the assortment has been augmented by the arrival of many new garments, in larges sizes. and all have been marked at unusually attractive prices.

Save the difference—Buy during this sale.

All Wool Suits, well tailored, Green, Brown or Navy, at ..... $22.00

Beautifully made Poplin Suits, smart styles, sizes to 46, all colors, plain or trimmed, at ..... $24.50 UPWARD

Stunning Suits of Velour, Silvertone, and other popular fabrics, upward to .. $65.00

ALTERATIONS FREE

**This Coupon Good for $5**

In payment on any Suit, purchased in this sale. (Not good after Oct. 25th, 1919). In no case can more than one coupon be used in payment on any one garment.

Name .....

Address .....

Clip This Coupon—Save $5.

## Underwear

LADIES' low neck, no sleeve Unions. All sizes. Special ..... 98c

LADIES' high neck, long sleeve Unions. All sizes. Special ..... $1.48

LADIES' Wool, or Silk and Wool Unions, at .. $3.00 UPWARD

A complete line of Infants', Children's, Misses', Boys', Ladies' and Men's Underwear.

MEN'S PART WOOL UNIONS ALL SIZES. SPECIAL $2.89

MEN'S RIBBED UNIONS $1.59

CHILD'S BLACK PANTS 48c

LADIES' OUTING GOWNS $1.29

BABY BLANKETS 75c

HUNDREDS OF PAIRS OF LADIES', MISSES' AND BOYS' SHOES On Special Sale. During the week we have taken from our regular stock, many broken lots of which we had only a few pairs in a style. These include nearly all sizes, but only a few sizes in each style, and are priced for quick sale.

LADIES' SHOES $2.48 AND $2.89

MISSES' SHOES $2.48 AND $2.89

BOYS' SHOES $1.98 AND $2.19

Boys' Shoes include High Cuts, up to 11.

## Georgette Waists

All sizes to 46. Colors bosh and white (two styles). Special at ..... $3.98

PAY CASH AND PAY LESS.

## THE ANDERSON-HACK CO.
WHERE POPULAR PRICES RULE

PAY CASH AND PAY LESS.


# MISSING CHILD MYSTERY STILL BAFFLES POLICE

HAMMONTON, N. J. Oct. 17—After more than a week's search, during which scores of clews have been run down and resulted in failure, the mystery of the disappearance of little Geo. William Danzey from his home appeared no nearer solution today than it was the first day.

Officials cling to the belief that the boy was kidnapped, but they have failed to obtain any trace of the kidnappers.

Scores of letters have been received by the boy's prostrate parents. One of these, received today, was an anonymous communication, postmarked Newark. It stated that the boy had been taken away by mistake for another boy, but it was too late now to rectify the mistake. "By the time you receive this, I will be on or close to the Mississippi river," said the letter, "and in five days I'll have him west of the rockies, I can give him a better home and more brilliant future than you, so rest easy and let destiny have its way."

### OPERATED UPON

Mrs. Ray Felton, Main-st, underwent a major operation at the City hospital Friday. Drs. J. W. Shaw, Lister Pomerene and E. M. Wright performed the operation.

# OHIO LABOR VOTES DOWN NEW PARTY

ZANESVILLE, O., Oct. 17.—Following the defeat late yesterday of the radical element in the Ohio Federation of Labor in its efforts to place the state labor body on record as favoring a new labor party, re-election of the present administration today seemed assured.

Despite the fact that the labor party resolution sponsored by Max Hayes, of Cleveland, was defeated by only 20 votes, leaders declared today that the size of the vote did not represent the strength of the radicals in the federation.

They pointed out that the Hayes resolution called for a referendum by the locals and that many who supported it for that reason were opposed to its ultimate proposition. Dayton seemed the probable selection of the convention as the next meeting place as the delegates assembled for the closing session of the convention today. Despite their defeat in the convention the labor party adherents are proceeding with their plans for the organization of a new party. A call for a convention in Columbus, May 15, 1920, was issued today when a temporary organization formed here last night will be made permanent. William Prout, of Cincinnati, is chairman of the temporary organization and W. H. Crawford, of Warren, secretary-treasurer.

The convention decided to leave endorsement of the Plumb plan for railroad ownership up to the American Federation of Labor. The parent labor body will go on record on the plan thru its executive committee and the state body will stand by its decision.

# CUMMINS BILL TO PROVIDE A SYSTEM OF INLAND CANALS

WASHINGTON, Oct. 17 — Legislation for encouragement of the development of inland waterways will be incorporated in the Cummins bill for the return of the railroads to their private owners, the senate interstate commercee commission decided today. The commission did not adopt definite provisions to this effect, but ordered amendments drawn which would provide for encouragement by the general transportation board of inland waterways developement and also for coordination between the railroads and the inland waterways.


ARE YOU LEGALLY MARRIED? SEE AT THE PASTIME TOMORROW.


### TOO LATE TO CLASSIFY

LOST—Between Barnes Hotel and Sixth-st, LaValierre. Finder please leave at Tribune and receive reward

LOST OR STOLEN—Crown bicycle Stolen from east side overhead bridge last Wednesday evening. Reward for information. Tel 771.

# INDUSTRIAL CONFERENCE HITS A SNAG

WASHINGTON, Oct. 17.—President Wilson's industrial conference was at a standstill today, while the general commitee of fifteen fought out, in secret the question of the steel strike arbitration. The same fight is going on in the committee which is consisted of members from each group.

The committee is torn by the same difficulties and at a late hour this forenoon, there was little chance that the committee would be able to make its expected report at 2:30 this afternoon.

The part which is being played by the "public group" is exceedingly indefinite. Twenty-two men and three women who make up this group seem to be trying all energy and imagination to put themselves in the place of the public, but the difficulty seems to be that neither of the two groups will permit them to remain in this position.

The 19 men representing the labor group have definite plans and desires and not a little power in the conference. The seventeen men representing employers are also single minded and highly determined to achieve certain ends and they also, possess great power.

Work Socks—Cotton mixtures in medium and heavy weights. Our stock is limited and we must limit a customer to six pair at 13c and 18c. The Buckeye.

NEWSPAPER ARCHIVE® NEWSPAPER ARCHIVE®